

GENERAL NOTES

- ALL WORK SHALL CONFORM TO THE 2017 EDITION OF CITY OF SEATTLE STANDARD SPECIFICATIONS, THE 2017 EDITION OF THE CITY OF SEATTLE STANDARD PLANS; AND SEATTLE DEPARTMENT OF TRANSPORTATION DIRECTOR'S RULE 01-2017 FOR RIGHT OF WAY OPENING AND RESTORATION RULES. A COPY OF THESE DOCUMENTS SHALL BE ON SITE DURING CONSTRUCTION.
- A COPY OF THE APPROVED PLAN MUST BE ON SITE WHENEVER CONSTRUCTION IS IN PROGRESS.
- ERRORS AND OMISSIONS ON THE PERMITTED PLANS MUST BE CORRECTED BY THE ENGINEER AND APPROVED BY THE CITY OF SEATTLE.
- ALL PERMITS REQUIRED FOR WORK WITHIN THE PUBLIC RIGHT OF WAY MUST BE OBTAINED PRIOR TO THE START OF CONSTRUCTION.
- PRIOR TO THE START OF CONSTRUCTION WITHIN THE RIGHT OF WAY, THE PERMITEE SHALL SCHEDULE AND ATTEND A PRECONSTRUCTION MEETING WITH THE CITY OF SEATTLE DEPARTMENT OF TRANSPORTATION.
- PERMITEE SHALL CONTACT SEATTLE DEPARTMENT OF TRANSPORTATION, STREET USE INSPECTOR A MINIMUM OF 2 BUSINESS DAYS PRIOR TO NEEDING AN INSPECTION.
- ALL DAMAGE TO CITY INFRASTRUCTURE CAUSED BY THE CONSTRUCTION SHALL BE REPAIRED AS REQUIRED BY THE SEATTLE DEPARTMENT OF TRANSPORTATION.
- THE APPROVED PLANS SHOW THE APPROXIMATE AREA OF PAVEMENT RESTORATION BASED ON THE DEPTH OF UTILITY CUTS AND/OR THE AREA OF CURB AND/OR PAVEMENT TO BE REMOVED AND REPLACED. THE ACTUAL LIMITS OF THE PAVEMENT RESTORATION SHALL BE PER THE STREET AND SIDEWALK PAVEMENT OPENING AND RESTORATION DIRECTOR'S RULE 01-2017 AND WILL BE DETERMINED IN THE FIELD BY THE SEATTLE DEPARTMENT OF TRANSPORTATION STREET USE INSPECTOR PRIOR TO THE PAVEMENT RESTORATION.
- DATUM: NAVD 88 AND NAD83 (1991).
- SURVEYING AND STAKING OF ALL IMPROVEMENTS IN THE PUBLIC RIGHT OF WAY SHALL BE COMPLETED PRIOR TO CONSTRUCTION. SURVEY CUT SHEETS MUST BE SUBMITTED AND APPROVED BY THE SEATTLE DEPARTMENT OF TRANSPORTATION AT LEAST 5 DAYS PRIOR TO CONSTRUCTION.
- IF AN EXISTING CURB IS TO BE REMOVED AND REPLACED IN THE SAME LOCATION THE PERMITEE SHALL PROVIDE THE STREET USE INSPECTOR A PLAN WITH EXISTING FLOW LINE AND TOP OF CURB ELEVATIONS IDENTIFIED. PERMITEE TO STAKE THE LOCATION OF THE EXISTING CURB PRIOR TO DEMOLITION.
- THE PERMITEE SHALL BE RESPONSIBLE FOR REFERENCING AND REPLACING ALL MONUMENTS THAT MAY BE DISTURBED, DESTROYED OR REMOVED BY THE PROJECT AND SHALL FILE AN APPLICATION FOR PERMIT TO REMOVE OR DESTROY A SURVEY MONUMENT WITH THE WASHINGTON STATE DEPARTMENT OF NATURAL RESOURCES, PURSUANT TO RCW 58.24.040(8), AND SEATTLE STANDARD SPECIFICATIONS 1-07.28(17).
- THE PERMITEE SHALL SUBMIT ALL APPLICABLE DOCUMENTS REQUIRED UNDER SECTION 1-05.3 OF THE STANDARD SPECIFICATIONS PRIOR TO CONSTRUCTION. A MATERIAL SOURCE FORM FOR ALL MATERIALS TO BE PLACED IN THE RIGHT OF WAY AND MIX DESIGNS FOR ALL ASPHALT, CONCRETE AND AGGREGATES TO BE PLACED IN THE RIGHT OF WAY MUST BE SUBMITTED TO THE SEATTLE DEPARTMENT OF TRANSPORTATION FOR REVIEW AND APPROVAL PRIOR TO BEGINNING CONSTRUCTION. A REVISED MATERIAL SOURCE FORM AND MIX DESIGNS MUST BE SUBMITTED FOR REVIEW AND APPROVAL PRIOR TO PLACEMENT OF ANY SUBSTITUTE MATERIALS.
- THE PERMITEE SHALL NOTIFY THE SEATTLE FIRE DEPARTMENT DISPATCHER (206-386-1495) AT LEAST TWENTY-FOUR (24) HOURS IN ADVANCE OF ALL WATER SERVICE INTERRUPTIONS, HYDRANT SHUTOFFS, AND STREET CLOSURES OR OTHER ACCESS BLOCKAGE. THE PERMITEE SHALL ALSO NOTIFY THE DISPATCHER OF ALL NEW, RELOCATED, OR ELIMINATED HYDRANTS RESULTING FROM THIS WORK.
- THE PERMITEE SHALL LOCATE AND PROTECT ALL CASTINGS AND UTILITIES DURING CONSTRUCTION.
- THE PERMITEE SHALL CONTACT THE UNDERGROUND UTILITIES LOCATOR SERVICE (1-800-424-5555) AT LEAST 48 HOURS PRIOR TO CONSTRUCTION.
- IT IS THE SOLE RESPONSIBILITY OF THE PERMITEE TO VERIFY THE ACCURACY OF ALL UTILITY LOCATIONS SHOWN AND TO FURTHER DISCOVER AND AVOID ANY OTHER UTILITIES NOT SHOWN WHICH MAY BE AFFECTED BY THE IMPLEMENTATION OF THIS PLAN.
- THE PERMITEE SHALL ADJUST ALL EXISTING MANHOLE RIMS, DRAINAGE STRUCTURE LIDS, VALVE BOXES, AND UTILITY ACCESS STRUCTURES TO FINISH GRADE WITHIN AREAS AFFECTED BY THE PROPOSED IMPROVEMENTS.
- SPU-DWM MUST PERFORM ALL CORE DRILL OPERATIONS INTO EXISTING MAINS OR STRUCTURES. CONTRACTORS ARE NOT ALLOWED TO CORE INTO MAINS OR STRUCTURES WITHOUT PRIOR APPROVAL FROM SPU-DWM. TO SCHEDULE CORE CUTS CONTACT SPU-DWM AT 206-615-0511 A MINIMUM OF 48 HOURS IN ADVANCE.
- UTILITY SERVICE CONNECTIONS SHOWN ON THIS PLAN REQUIRE SEPARATE PERMITS AND ARE TO BE MAINTAINED PRIVATELY AND NOT BY THE CITY OF SEATTLE.
- THE PERMITEE SHALL PROVIDE FOR ALL TESTING AS REQUIRED BY THE STREET USE INSPECTOR.
- BACKFILL MATERIAL USED IN PUBLIC RIGHT-OF-WAY SHALL MEET STANDARD SPECIFICATIONS AND SHALL BE APPROVED BY SEATTLE DEPARTMENT OF TRANSPORTATION.
- INSPECTION AND ACCEPTANCE OF ALL WORK IN THE PUBLIC RIGHT-OF-WAY SHALL BE DONE BY REPRESENTATIVES OF THE CITY OF SEATTLE. IT SHALL BE THE PERMITEE'S RESPONSIBILITY TO COORDINATE AND SCHEDULE APPROPRIATE INSPECTIONS ALLOWING FOR PROPER ADVANCE NOTICE. THE SEATTLE DEPARTMENT OF TRANSPORTATION STREET USE INSPECTOR MAY REQUIRE REMOVAL AND RECONSTRUCTION OF ANY ITEMS PLACED IN THE RIGHT OF WAY THAT DO NOT MEET CITY STANDARDS OR THAT WERE CONSTRUCTED WITHOUT APPROPRIATE INSPECTIONS.
- THE PERMITEE SHALL PROVIDE AND MAINTAIN TEMPORARY EROSION CONTROL AND SEDIMENTATION COLLECTION FACILITIES TO ENSURE THAT SEDIMENT-LOADED WATER DOES NOT ENTER THE NATURAL OR PUBLIC DRAINAGE SYSTEM PER SECTION 8-01. AS CONSTRUCTION PROGRESSES AND UNEXPECTED (SEASONAL) CONDITIONS DICTATE, ADDITIONAL CONTROL FACILITIES MAY BE REQUIRED. DURING THE COURSE OF CONSTRUCTION IT SHALL BE THE OBLIGATION AND RESPONSIBILITY OF THE PERMITEE TO ADDRESS ANY NEW CONDITIONS THAT MAY BE CREATED BY THE PERMITEE'S ACTIVITIES AND TO PROVIDE ADDITIONAL FACILITIES THAT MAY BE NEEDED TO PROTECT ADJACENT PROPERTIES.
- THE PERMITEE SHALL KEEP ALL PAVED SURFACES IN THE RIGHT OF WAY CLEAN BY SWEEPING PER SECTION 8-01.3(16).
- ALL DISTURBED SOILS MUST BE AMENDED PER STANDARD PLAN 142 AND SECTION 8-02 OF THE STANDARD SPECIFICATIONS UNLESS WITHIN ONE FOOT OF A CURB OR SIDEWALK, THREE FEET OF A UTILITY STRUCTURE (E.G. WATER METER, UTILITY POLE, HAND HOLE, ETC.), OR THE DRIPLINE OF AN EXISTING TREE.
- ALL TRAFFIC CONTROL SHALL BE IN ACCORDANCE WITH THE CITY OF SEATTLE TRAFFIC CONTROL MANUAL FOR IN-STREET WORK. AN APPROVED TRAFFIC CONTROL PLAN WILL BE REQUIRED FOR ALL ARTERIAL STREETS PRIOR TO BEGINNING CONSTRUCTION.
- PERMITEE SHALL NOTIFY KING COUNTY METRO AT 684-2732 FOURTEEN DAYS IN ADVANCE OF ANY IMPACT TO TRANSIT OPERATIONS.
- COORDINATE SIGN AND PAY STATION AND/OR PARKING METER HEAD REMOVAL AND INSTALLATION WITH SEATTLE DEPARTMENT OF TRANSPORTATION AT 684-5370. SIGNPOSTS ARE TO BE INSTALLED IN ACCORDANCE WITH STANDARD PLANS 616, 620, 621A, 621B, 625, & 626. PURCHASE ALL SIGNS FROM SDOT.
- ALL STREET NAME SIGNS MUST BE INSTALLED BY SEATTLE DEPARTMENT OF TRANSPORTATION AT THE PERMITEE'S EXPENSE.
- ALL WORK PERFORMED BY SEATTLE CITY LIGHT, SEATTLE PUBLIC UTILITIES, AND OTHER UTILITIES TO REMOVE OR RELOCATE EXISTING UTILITIES SHALL BE DONE AT THE PERMITEE'S EXPENSE.
- PERMITEE MUST CONTACT THE SEATTLE DEPARTMENT OF PARKS AND RECREATION TO APPLY FOR A SEPARATE PERMIT IF WORKING WITHIN A DESIGNATED PARK BOULEVARD.
- CARE SHALL BE EXERCISED WHEN EXCAVATING NEAR EXISTING CHARGED WATER MAINS.
- PERMITEE SHALL CONTACT SEATTLE DEPARTMENT OF TRANSPORTATION, STREET USE INSPECTOR A MINIMUM OF 2 BUSINESS DAYS PRIOR TO PLANTING FOR INSPECTION OF STREET TREES AND LANDSCAPING.

LEGEND:

DS - DOWNSPOUT
FL - FLOWLINE
EG - EXISTING GRADE
TC - TOP OF CURB
BC - BOTTOM OF CURB
FW - FACE OF WALK
BW - BACK OF WALK
IE - INVERT ELEVATION
CL - CENTERLINE
R/W - RIGHT OF WAY
SDCO - STORM DRAIN CLEAN OUT
SSCO - SANITARY SEWER CLEAN OUT

PROJECT ADDRESS:
444 N.E. RAVENNA BLVD.
SEATTLE, WASHINGTON

ARCHITECT:
JOHNSTON ARCHITECTS
100 NE NORTH LAKE WAY #200,
SEATTLE, WA 98105
CONTACT: AMBER FRENCH
(206) 523-6150

ENGINEER:
DECKER CONSULTING ENGINEERS
1511 THIRD AVE. SUITE 323
SEATTLE, WA, 98101
CONTACT: JAY DECKER P.E.
PH: (206) 403-0933

SURVEYOR:
TERRANE, INC.
10801 MAIN ST. SUITE 102
BELLEVUE, WA 98004
CONTACT: EVE RILEY
PH: (425) 458-4488



VICINITY MAP
NOT TO SCALE

SHEET INDEX:

- COVER SHEET & NOTES
- N.E. RAVENNA BLVD. PLAN & PROFILE

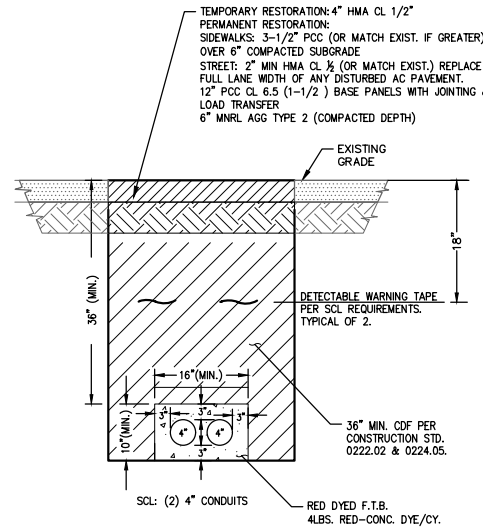

GENERAL NOTE:
DUCT BANK INSTALLATION TO MEET ALL REQUIREMENTS OF SEATTLE CITY LIGHT (SCL). COORDINATE REQUIREMENTS AND INSPECTION WITH SCL. ACCEPTABLE CLEARANCES ARE NOTED IN SCL CONSTRUCTION STANDARD 0214.00.

CONDUIT & RESTORATION SECTION (TYP.)

SCALE: 1"= 1' STA: 10+67-11+18

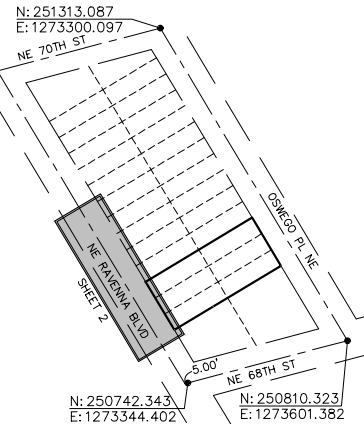

INDEX MAP
SCALE 1"=100'

DATE	MARK	REVISIONS
06/01/2020		MADE CHG TO REV'D



DCE JOB NO. 2018026
DATE: 06/01/2020

REVIEWED BY SPU/WATER ENGINEERING	NAME OR INITIALS AND DATE	INITIALS AND DATE
20.....	DESIGNED: HCS	REVIEWED:
20.....	CHECKED: JDO	PROJECT MANAGER
20.....	DRAWN: HCS	DESIGN REVIEW: HCS
20.....	CHECKED: JDO	REVISED AS-BUILT

APPROVED BY SDOT STREET IMPROVEMENT PERMITTING	NAME OR INITIALS AND DATE	INITIALS AND DATE
20.....	DESIGNED: HCS	REVIEWED:
20.....	CHECKED: JDO	PROJECT MANAGER
20.....	DRAWN: HCS	DESIGN REVIEW: HCS
20.....	CHECKED: JDO	REVISED AS-BUILT

All work done in accordance with the City of Seattle Standard Plans and Specifications in effect on the date shown above, and supplemented by Special Provisions.



444 RAVENNA

SDCI PROJECT No.

444 NE RAVENNA BLVD
SCL DUCT BANK AND VAULT
COVER SHEET & NOTES

SDOT PROJECT NO.	415612
VAULT PLAN NO.	
VAULT SERIAL NO.	
SHEET 1 OF 2	

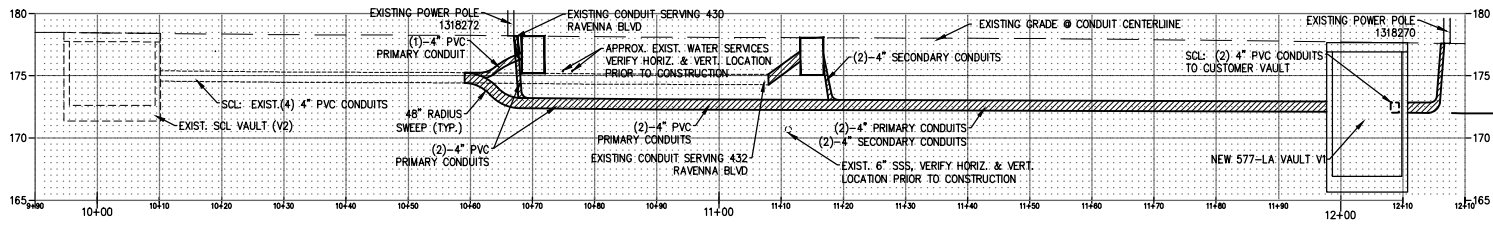

PROFILE
SCALE: 1"=10' HORIZ. 1"=5' VERT.

TREE REMOVAL SCHEDULE

STATION	OFFSET	SPECIES/SIZE OF TREE
10+62.5	19.0' L	7" EVERGREEN
10+72.0	18.8' L	6" MAPLE

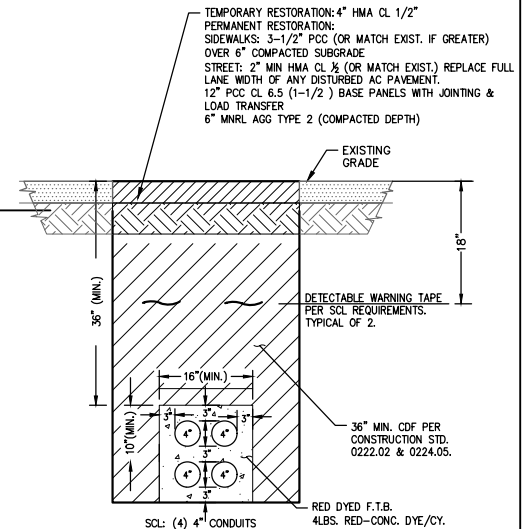

SCALE: 1"= 1' STA: 11+18-11+97

GENERAL NOTE:
DUCT BANK INSTALLATION TO MEET ALL REQUIREMENTS OF SEATTLE CITY LIGHT (SCL). COORDINATE REQUIREMENTS AND INSPECTION WITH SCL. ACCEPTABLE CLEARANCES ARE NOTED IN SCL CONSTRUCTION STANDARD 0214.00.

CONDUIT & RESTORATION SECTION (TYP.)

SCALE: 1"= 1' STA: 11+18-11+97

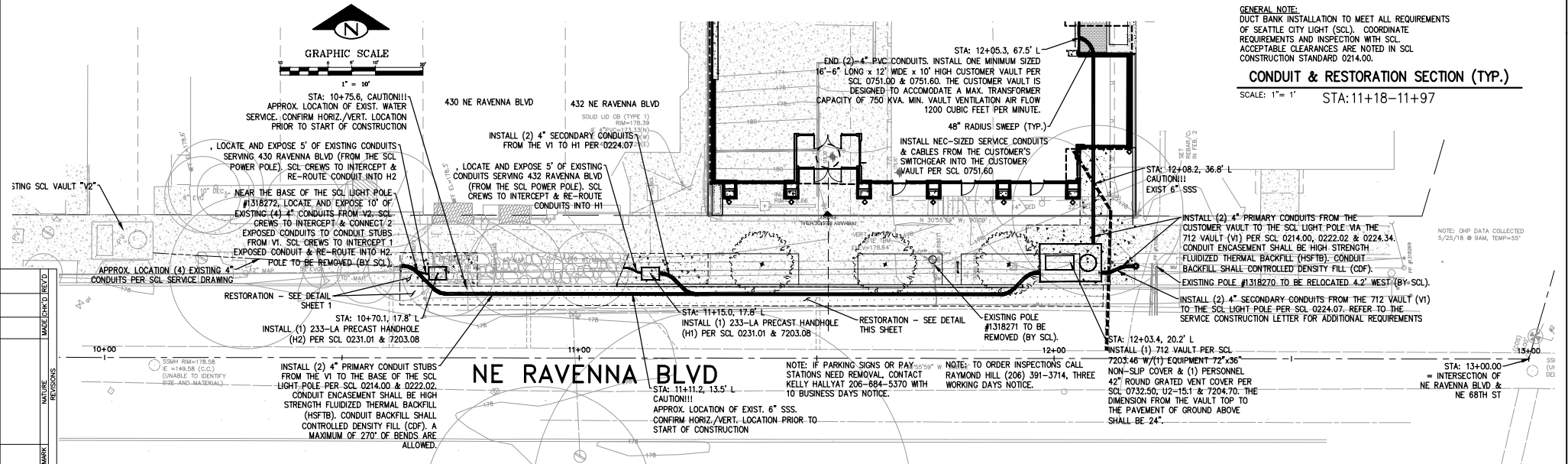

PLAN

SCALE: 1"=10'



1511 THIRD AVE, SUITE 323
SEATTLE, WASHINGTON 98101
PH: (206) 403-5933
E-MAIL: info@decker.com
CUSTOMER ID #AC77132

DCE JOB NO. 2018026
DATE: 06/01/20

REVIEWED BY SPU/WATER ENGINEERING	20.....
REVIEWED BY SPU/DRAINAGE	20.....
APPROVED BY SDOT STREET IMPROVEMENT PERMITTING	20.....

NAME OR INITIALS AND DATE	DESIGNED: HCS	CHECKED: JDO
INITIALS AND DATE	REVIEWED: HCS	PROJECT MANAGER: JDO
DESIGN REVIEW	HCS	REVISED AS-BUILT



SCALE: H=1"=10' V. 1"=5' INSPECTOR'S BOOK

444 RAVENNA

SDCI PROJECT No.

**444 NE RAVENNA BLVD
SCL DUCT BANK AND VAULT
PLAN & PROFILE**

SDOT PROJECT NO.	415612
VAULT PLAN NO.	
VAULT SERIAL NO.	
SHEET 2 OF 2	