

2DFLOORPLANS.COM
 600 NW Gilman Blvd. Suite E
 Issaquah, WA 98027
 425-677-7511

This drawing is an instrument of service and is the sole property of 2-D As-Built Floor Plans, Inc. Any use of this drawing without written consent by 2-D As-Built Floor Plans, Inc. is prohibited.

Drawing scale and dimensions are provided for reference only. Refer to CAD files for exact measurements.

©2010 2-D As-Built Floor Plans, Inc. All Rights Reserved.

Area Analysis performed in accordance with ANSI/BOMA Z65.1 - 2017 Method A Standard.

Project: C21-584

Date	Project	Action
03.2021	Initial site survey	
03.2021	Final site survey	
03.2021	Issuing contract	
03.2021		

Client:

Century Pacific LLLP
 920 5th Avenue, Suite 400
 Seattle, WA 98104

Site:

Pacific Tower Campus - Bldg 3/4
 1200 12th Avenue South
 Seattle, WA 98144

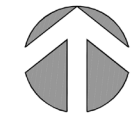

Floor Plan



Floor



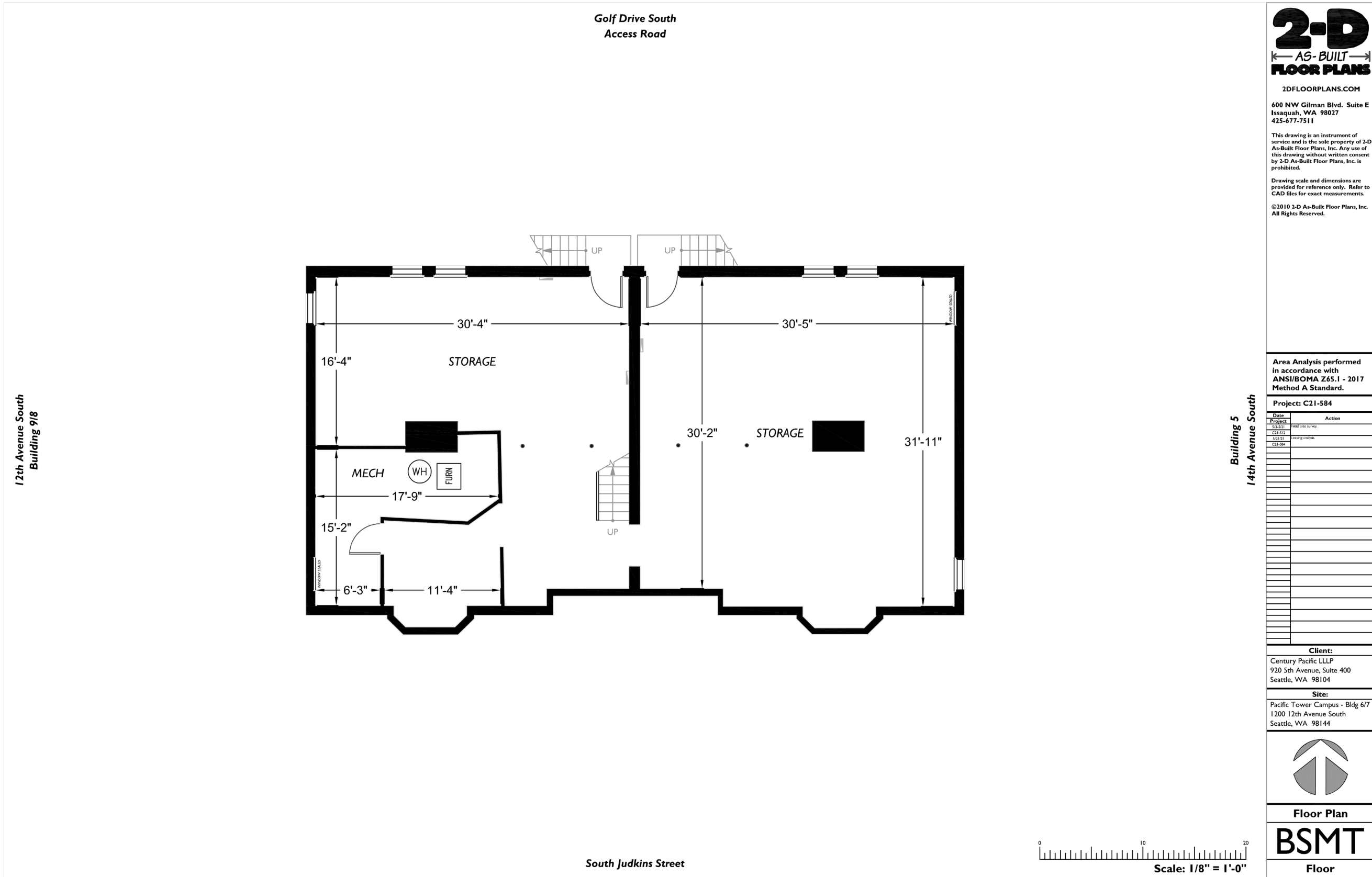

Golf Drive South
Building 10
Parking

14th Avenue South
Access Road

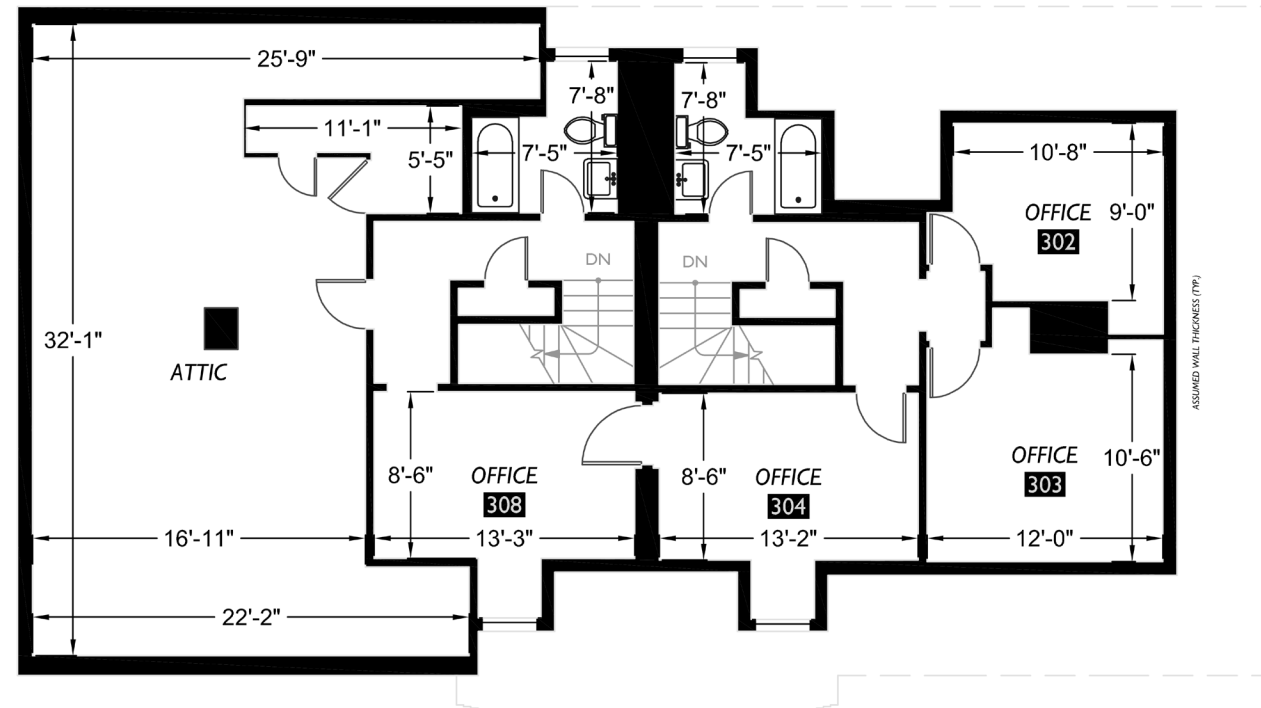

12th Avenue South



2DFLOORPLANS.COM
600 NW Gilman Blvd. Suite E
Issaquah, WA 98027
425-677-7511

This drawing is an instrument of service and is the sole property of 2-D As-Built Floor Plans, Inc. Any use of this drawing without written consent by 2-D As-Built Floor Plans, Inc. is prohibited.

Drawing scale and dimensions are provided for reference only. Refer to CAD files for exact measurements.

©2010 2-D As-Built Floor Plans, Inc. All Rights Reserved.

Area Analysis performed in accordance with ANSI/BOMA Z65.1 - 2017 Method A Standard.

Project: C21-584

Date	Action
03.30.21	Final site survey
03.31.21	Final site survey
03.31.21	Final site survey
03.31.21	Final site survey

Client:

Century Pacific LLLP
920 5th Avenue, Suite 400
Seattle, WA 98104

Site:

Pacific Tower Campus - Bldg 8/9
1200 12th Avenue South
Seattle, WA 98144



Floor Plan

3

Floor



South Judkins Street

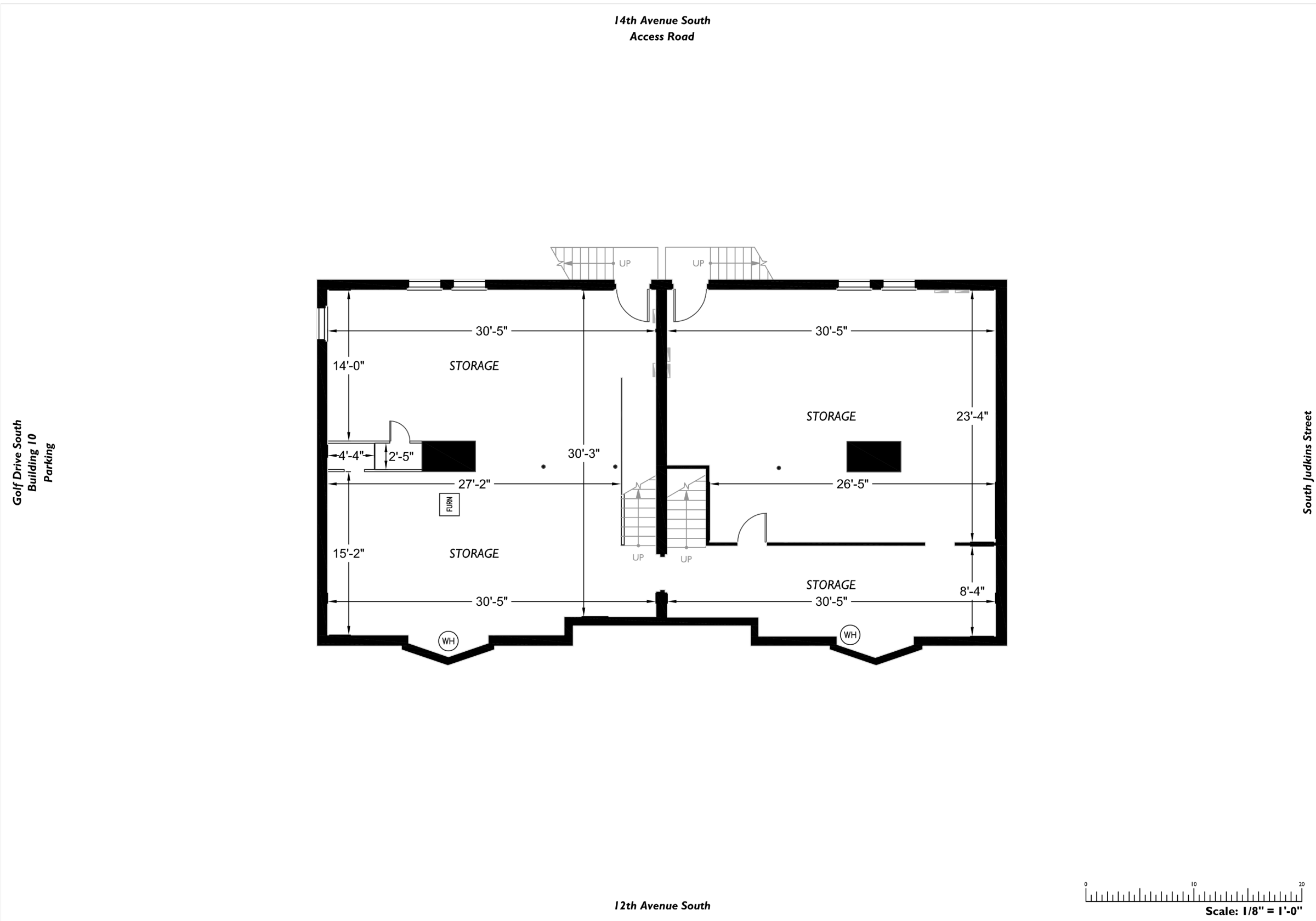

2-D AS-BUILT FLOOR PLANS
 2DFLOORPLANS.COM
 600 NW Gilman Blvd. Suite E
 Issaquah, WA 98027
 425-677-7511

This drawing is an instrument of service and is the sole property of 2-D As-Built Floor Plans, Inc. Any use of this drawing without written consent by 2-D As-Built Floor Plans, Inc. is prohibited.

Drawing scale and dimensions are provided for reference only. Refer to CAD files for exact measurements.

©2010 2-D As-Built Floor Plans, Inc. All Rights Reserved.

Area Analysis performed in accordance with ANSI/BOMA Z65.1 - 2017 Method A Standard.

Project: C21-584

Date	Action
5/3/21	Final site survey
5/21/21	Issuing conditions
5/21/21	Issuing conditions

Client:
 Century Pacific LLLP
 920 5th Avenue, Suite 400
 Seattle, WA 98104

Site:
 Pacific Tower Campus - Bldg 8/9
 1200 12th Avenue South
 Seattle, WA 98144

Floor Plan
BSMT
 Floor

