

RM. No.	SPACE	WALLS	CEILING	FLOOR	BASE	CASING	PAINTING	REMARKS
A-1	BED ROOM	PLASTER	PLAS.	FIR.	FIR.	FIR.	ENAMEL	
A-2	CLOSET	PLASTER	PLAS.	FIR.	FIR.	FIR.	ENAMEL	WHEEL & POLE
A-3	BATH ROOM	PLASTER	PLAS.	INLAND LINO.	FIR.	FIR.	ENAMEL	
A-4	HALL	PLASTER	PLAS.	FIR.	FIR.	FIR.	ENAMEL	

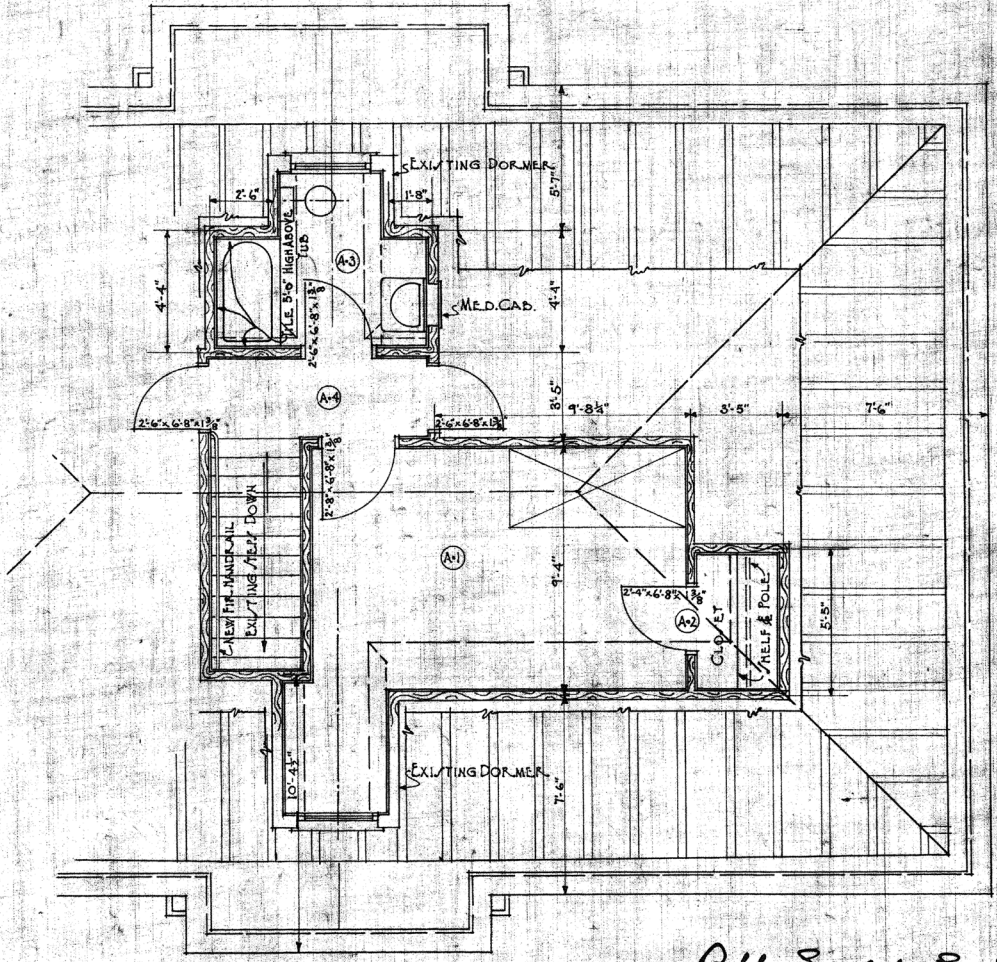
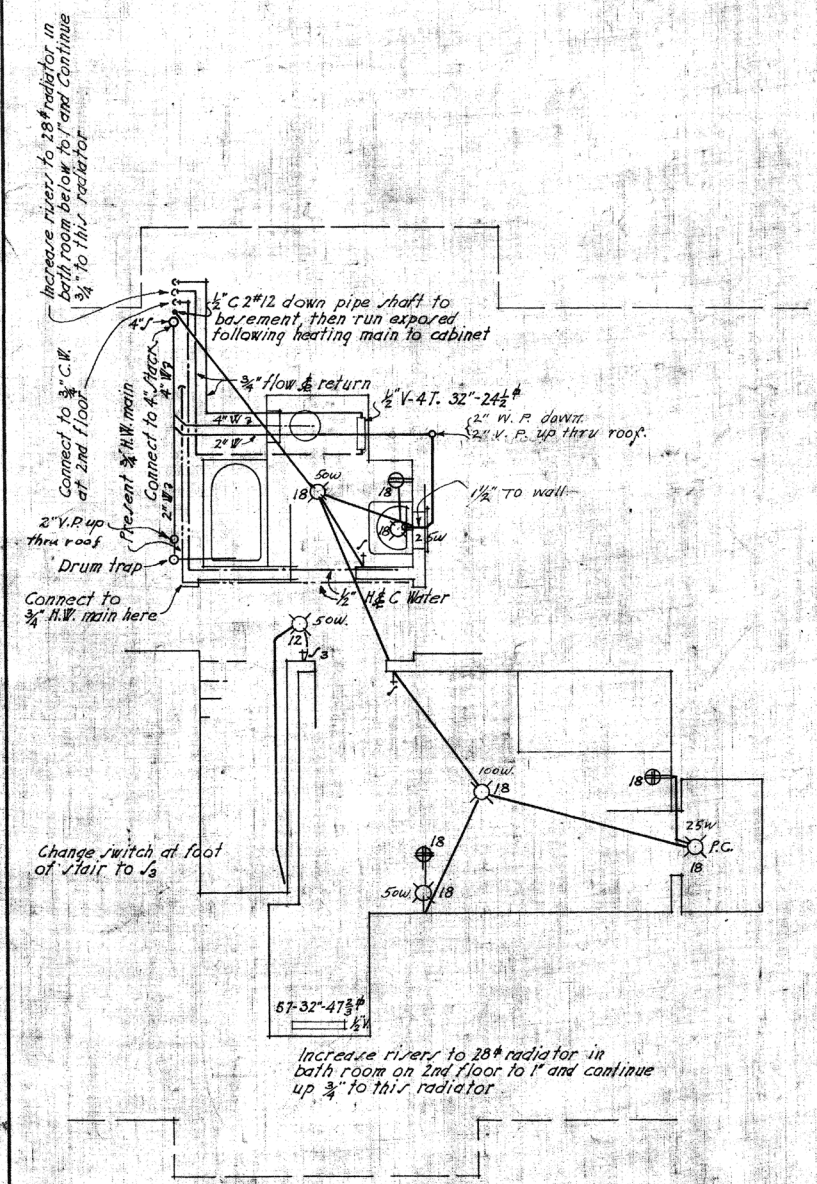

MECHANICAL & ELECTRICAL

ARCHITECTURAL  
REVISED PLAN OF ATTIC

*Bebb Gould Graham*  
Assoc. Architects  
By *Rust. Guld*

*J. A. Watson*  
ACTING SUPERVISING ARCHITECT  
TREASURY DEPARTMENT  
APPROVED: *Louis A. [Signature]*  
SUPT. ARCHITECTURAL DIVISION  
T. O. BROOKS  
SUPT. STRUCTURAL DIVISION  
N. S. THOMPSON  
SUPT. MECHANICAL DIVISION

SCALE 1/4" = 1'-0"

NOTE - CONTRACTOR TO VERIFY ALL CONDITIONS  
ON JOB BEFORE PROCEEDING WITH THIS WORK.

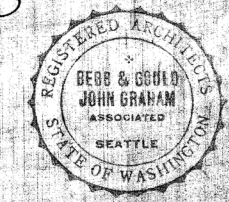

RES. OFFICER IN CHARGE  
U. S. MARINE HOSPITAL  
SEATTLE, WASHINGTON  
DRAWN BY *CHK & EAC* DRAWING NO.  
CHECKED BY *J* BGG-31-A  
DATE 2-27-33  
BEBB & GOULD JOHN GRAHAM  
ASSOCIATED ARCHITECTS  
SEATTLE WASHINGTON

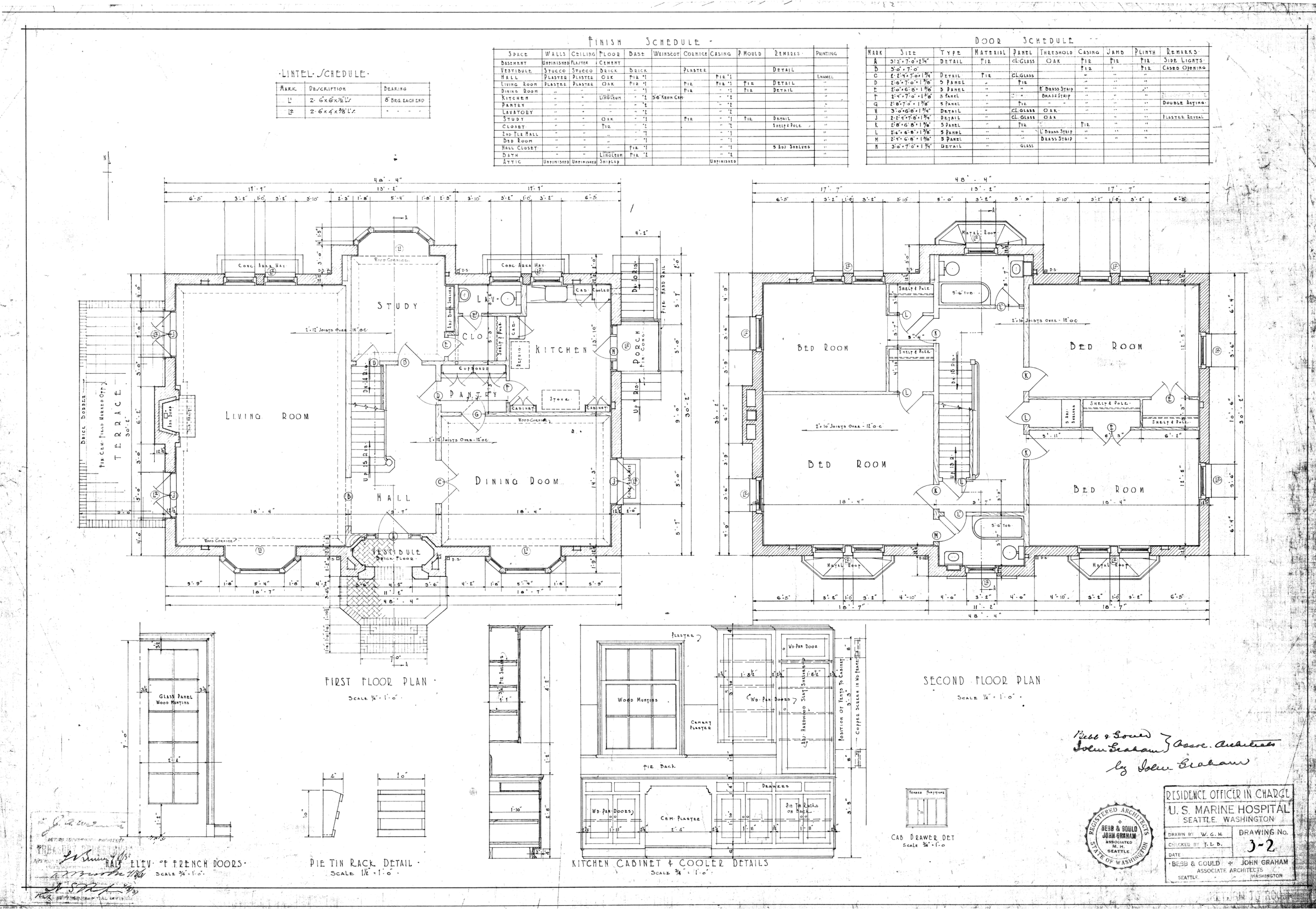

FINISH SCHEDULE

MARK	DESCRIPTION	QUANTITY
1	2-6x6x1/2"	8 BAG EACH CD
2	2-6x4x1/2"	

SPACE	WALLS	CEILING	FLOOR	BASE	WAINSCOT	CORNICHE	CASING	MOULD	TRIM	PAINTING
BASEMENT	UNFINISHED PLASTER	CEMENT	CEMENT							
VESTIBULE	STUCCO	STUCCO	BRICK	BRICK		PLASTER	FIR		DETAIL	
WALL	PLASTER	PLASTER	OAK	FIR			FIR		DETAIL	ENAMEL
LIVING ROOM	PLASTER	PLASTER	OAK	FIR			FIR		DETAIL	
DINING ROOM							FIR		DETAIL	
KITCHEN			LINOSEUM	5/8" KEEN CH			FIR			
PORCH										
BATH										
ATTIC	UNFINISHED	UNFINISHED	SHIP LAP							

DOOR SCHEDULE

MARK	SIZE	TYPE	MATERIAL	PANEL	THRESHOLD	CASING	JAMB	PLINTH	REMARKS
A	3'-2" x 7'-0" x 1/2"	DETAIL	FIR	CL GLASS	OAK	FIR	FIR	FIR	DOUBLE BEYOND
B	3'-0" x 7'-0"	DETAIL	FIR	CL GLASS	OAK	FIR	FIR	FIR	CASED OPENING
C	2'-6" x 7'-0" x 1/2"	DETAIL	FIR	CL GLASS	OAK	FIR	FIR	FIR	
D	2'-6" x 7'-0" x 1/2"	DETAIL	FIR	CL GLASS	OAK	FIR	FIR	FIR	
E	2'-6" x 6'-0" x 1/2"	DETAIL	FIR	CL GLASS	OAK	FIR	FIR	FIR	
F	2'-4" x 7'-0" x 1/2"	DETAIL	FIR	CL GLASS	OAK	FIR	FIR	FIR	
G	2'-6" x 7'-0" x 1/2"	DETAIL	FIR	CL GLASS	OAK	FIR	FIR	FIR	DOUBLE BEYOND
H	2'-6" x 6'-0" x 1/2"	DETAIL	FIR	CL GLASS	OAK	FIR	FIR	FIR	
I	2'-2" x 7'-0" x 1/2"	DETAIL	FIR	CL GLASS	OAK	FIR	FIR	FIR	PLASTER REVEAL
J	2'-2" x 7'-0" x 1/2"	DETAIL	FIR	CL GLASS	OAK	FIR	FIR	FIR	
K	2'-6" x 6'-0" x 1/2"	DETAIL	FIR	CL GLASS	OAK	FIR	FIR	FIR	
L	2'-6" x 6'-0" x 1/2"	DETAIL	FIR	CL GLASS	OAK	FIR	FIR	FIR	
M	2'-6" x 6'-0" x 1/2"	DETAIL	FIR	CL GLASS	OAK	FIR	FIR	FIR	
N	2'-6" x 6'-0" x 1/2"	DETAIL	FIR	CL GLASS	OAK	FIR	FIR	FIR	
O	2'-6" x 6'-0" x 1/2"	DETAIL	FIR	CL GLASS	OAK	FIR	FIR	FIR	

Platt & Bowd  
 John Graham } Assoc. Architects  
 by John Graham



RESIDENCE OFFICER IN CHARGE  
 U. S. MARINE HOSPITAL  
 SEATTLE, WASHINGTON  
 DRAWN BY: W. G. H.  
 CHECKED BY: T. E. D.  
 DATE: 3-2  
 BEBB & COULD & JOHN GRAHAM  
 ASSOCIATE ARCHITECTS  
 SEATTLE, WASHINGTON

RAIL ELEV. OF FRENCH DOORS  
 SCALE 3/4" = 1'-0"

PIE TIN RACK DETAIL  
 SCALE 1/2" = 1'-0"

KITCHEN CABINET & COOLER DETAILS  
 SCALE 3/4" = 1'-0"

CAB. DRAWER DET  
 SCALE 3/4" = 1'-0"

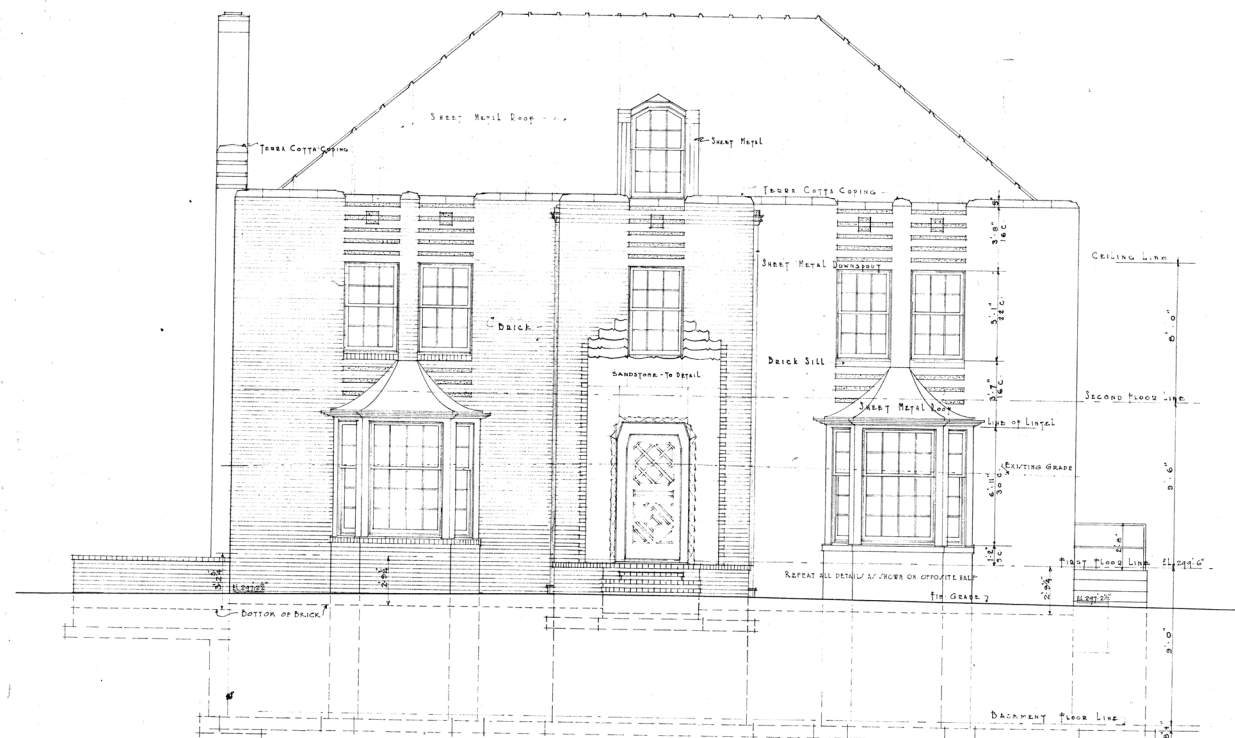

SOUTH ELEVATION  
Scale 1/4" = 1'-0"

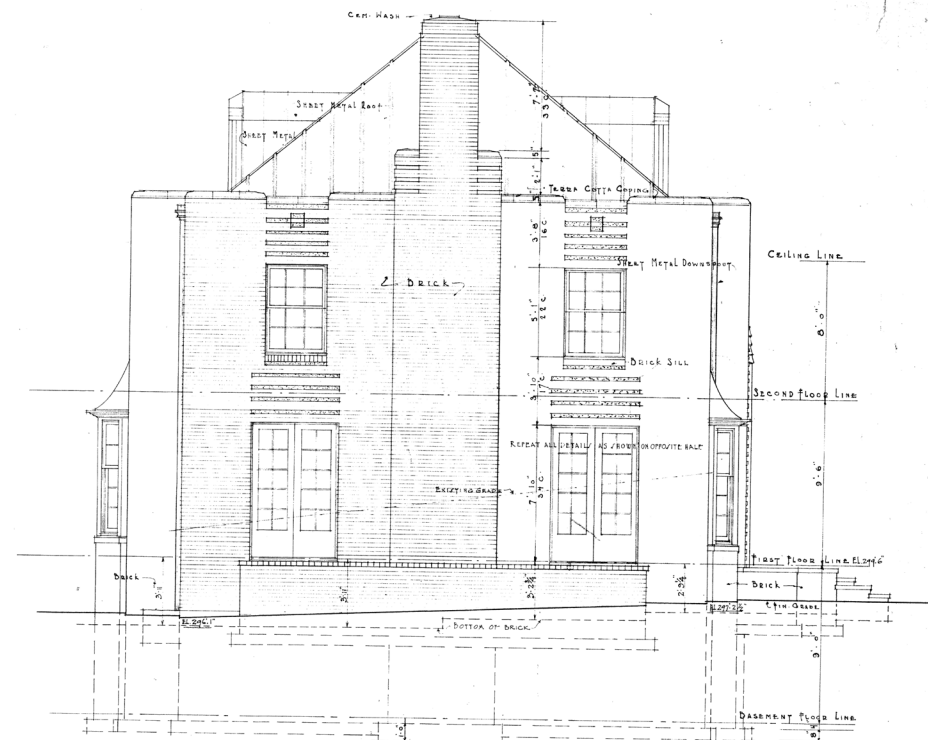

WEST ELEVATION  
Scale 1/4" = 1'-0"

SCHEDULE OF MATERIALS

MATERIAL	COLOR	TEXTURE	LOCATION	COND.	JOINTS
LANDSTONE	LIGHT GRAY OR LIGHT BUFF	SMOOTH	FRONT ENTRANCE		FLUSH
LINESTONE	LIGHT GRAY OR LIGHT BUFF	SMOOTH	FRONT ENTRANCE		FLUSH
TERRA COTTA	TO MATCH BRICK	STANDARD FINISH	MARKED ON DRAWINGS		
2" BRICK	ORANGE SHADES	SMOOTH FINISH	PLAIN WALL SURFACES	VARIATION OF CORNER	EXP. VENTIL. VERT. PLUMB.
4" BRICK	MAROON DRUCK	SALT GLAZED	BAND COURSES & PATTERNS	AS DETAILED	EXP. VENTIL. VERT. PLUMB.

*Bled & Gould*  
*John Graham* } Assoc. Architects  
*John Graham*

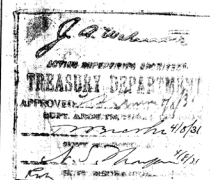

RESIDENCE OFFICER IN CHARGE  
U. S. MARINE HOSPITAL  
SEATTLE, WASHINGTON

DRAWN BY W. G. H. DRAWING NO. 3-100  
CHECKED BY T. E. D.  
DATE  
BLED & GOULD + JOHN GRAHAM  
ASSOCIATE ARCHITECTS  
SEATTLE WASHINGTON

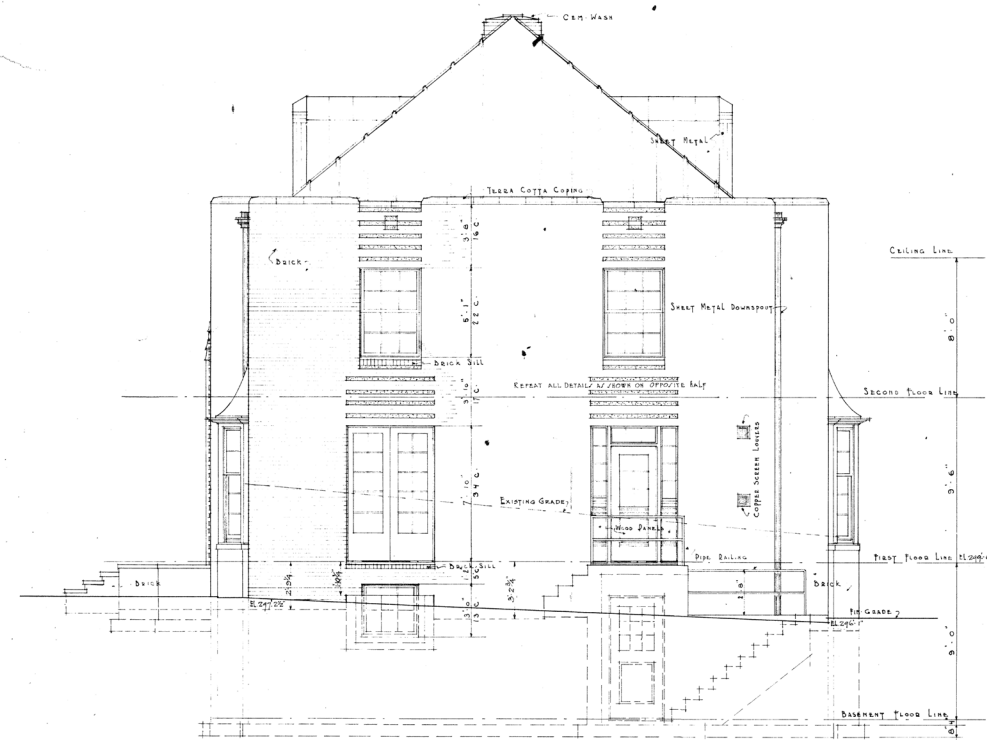

EAST ELEVATION  
SCALE 1/8" = 1'-0"



NORTH ELEVATION  
SCALE 1/8" = 1'-0"

*J. A. ...*  
 TRESASER ...  
*J. S. Thompson*  
 1931

*Begg & Gould & Assoc. Architects*  
*John Graham*  
*by John Graham*



RESIDENCE OFFICER IN CHARGE	
U. S. MARINE HOSPITAL SEATTLE, WASHINGTON	
DRAWN BY V. G. H.	DRAWING No. 3-101
CHECKED BY F. E. D.	
DATE	
BEGG & GOULD ARCHITECTS JOHN GRAHAM SEATTLE, WASHINGTON	

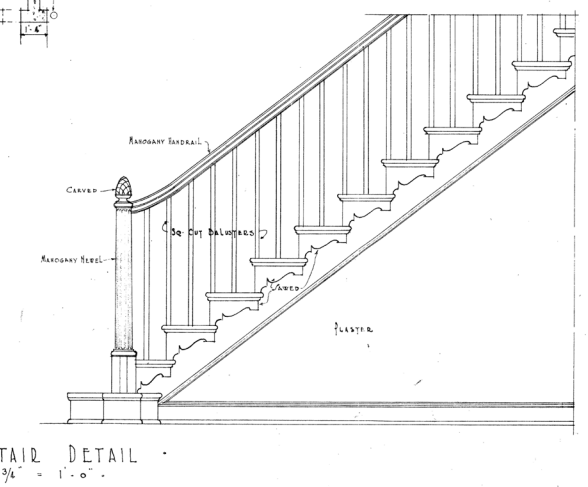
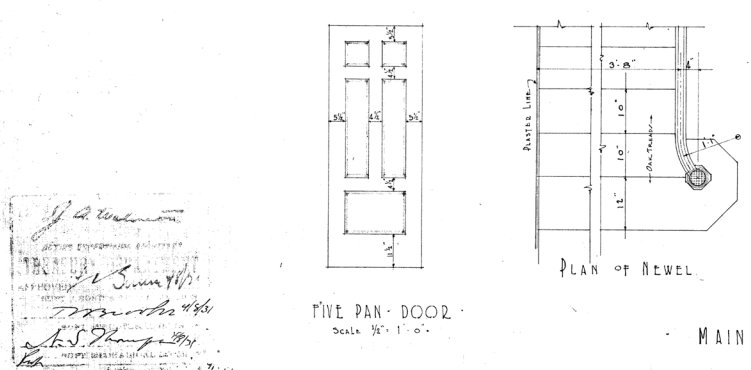
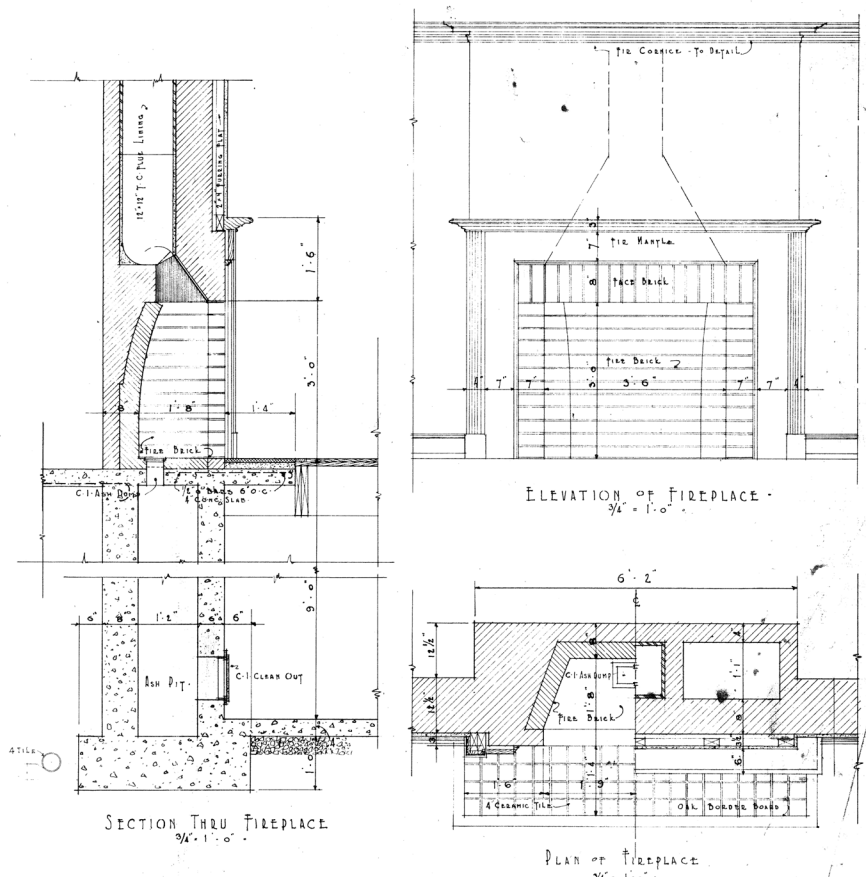
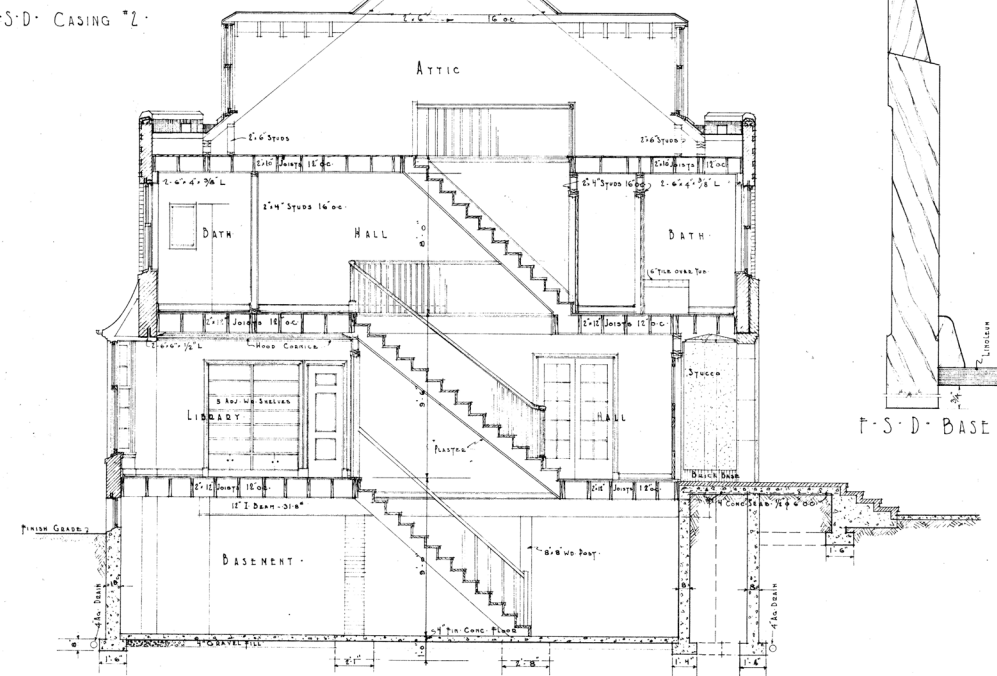
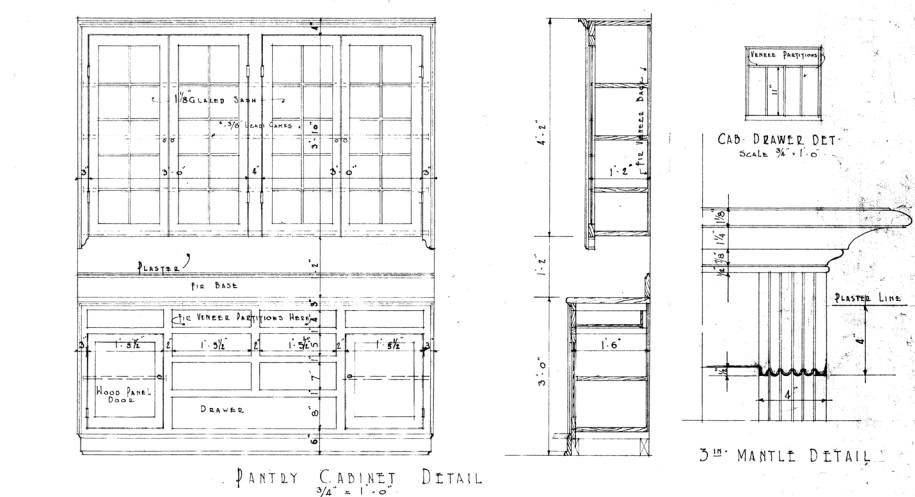
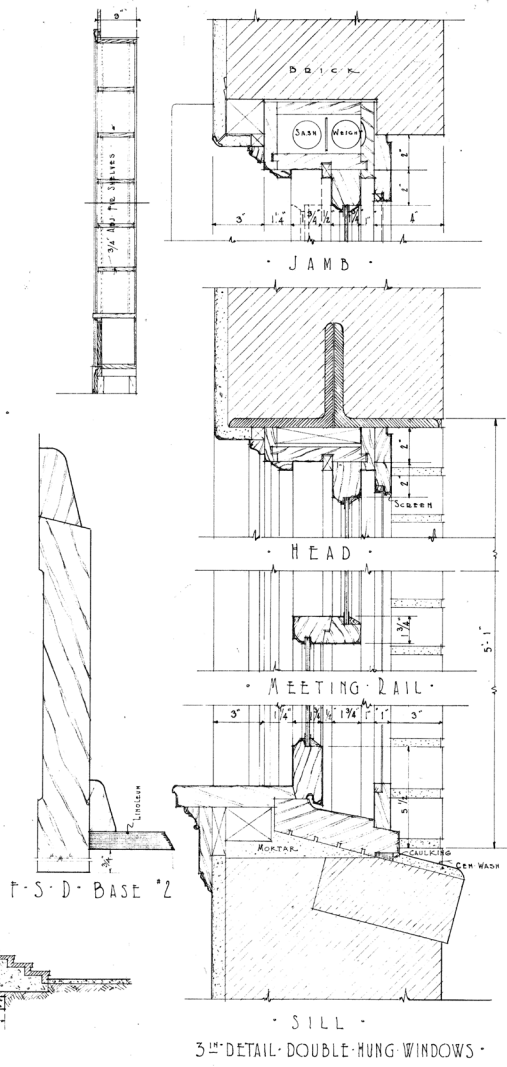
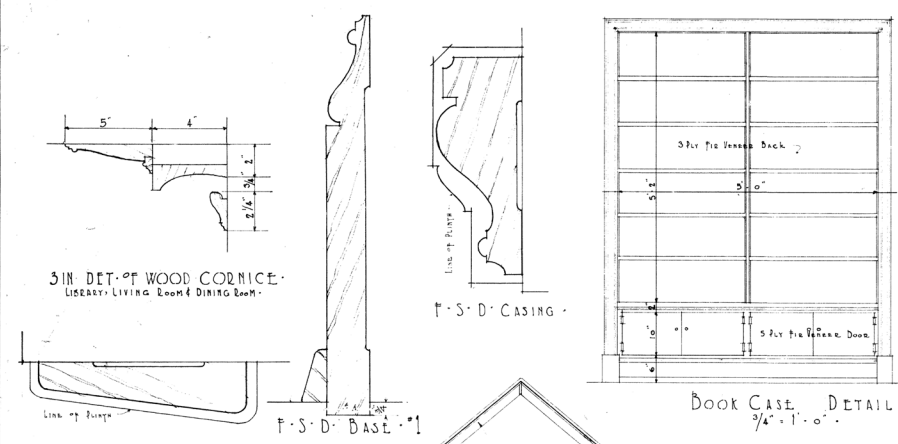

*J. L. Graham*  
 ARCHITECT  
 1215 4th Avenue  
 SEATTLE, WASH.

*Res. & Assoc. Architects*  
*John Graham*



RESIDENCE OFFICER IN CHARGE  
 U. S. MARINE HOSPITAL  
 SEATTLE, WASHINGTON  
 DRAWN BY W. G. H.  
 CHECKED BY F. E. D.  
 DATE  
 BEBB & GOULD + JOHN GRAHAM  
 ASSOCIATE ARCHITECTS  
 SEATTLE, WASHINGTON

DRAWING No. **3-102**

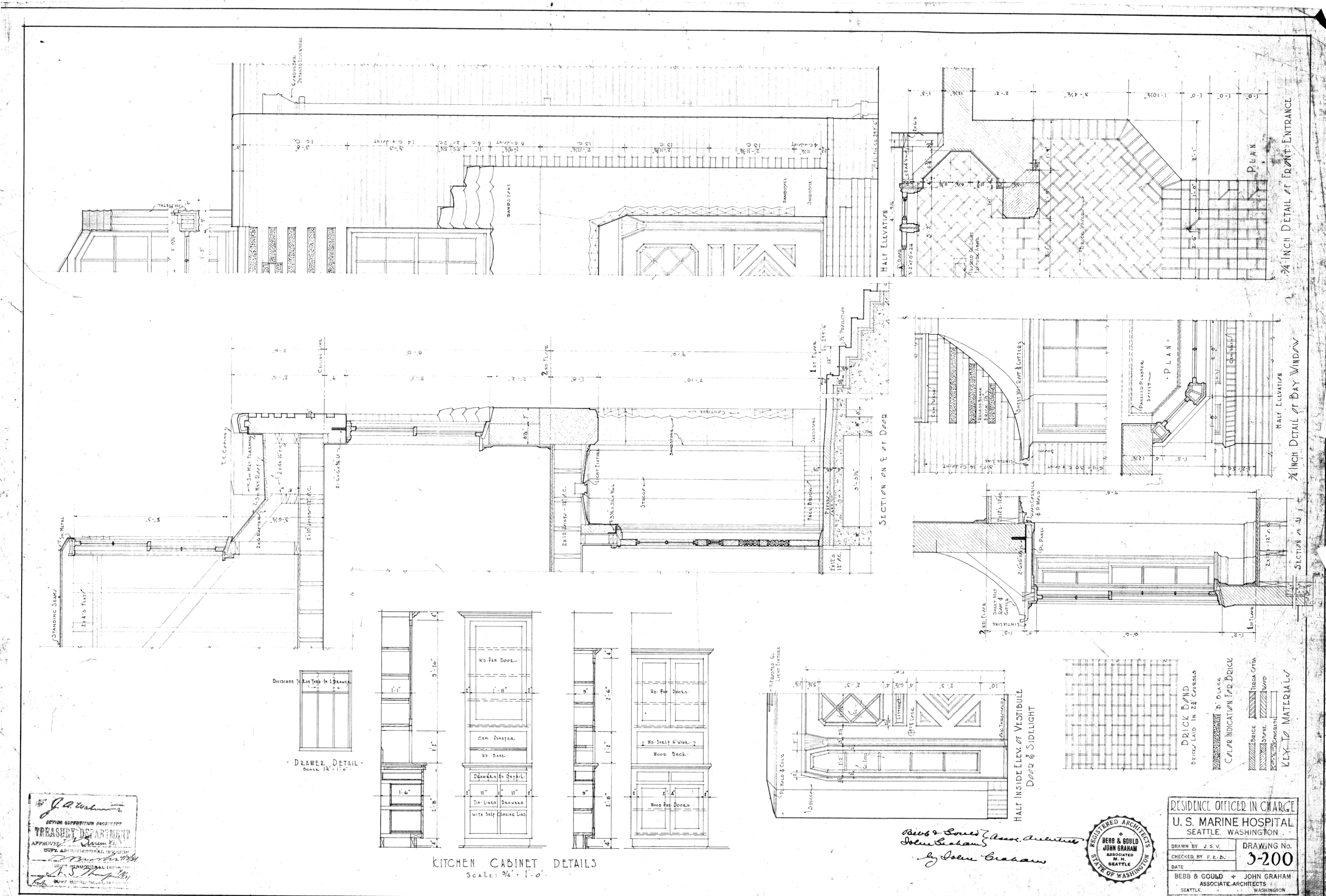

*J. A. ...*  
 ARCHITECT  
 APPROVED  
 DATE

*Bebb & Gould*  
 ARCHITECTS  
 JOHN GRAHAM



RESIDENT OFFICER IN CHARGE  
 U. S. MARINE HOSPITAL  
 SEATTLE, WASHINGTON  
 DRAWN BY J. S. V.  
 CHECKED BY F. E. B.  
 DATE  
 BEBB & GOULD + JOHN GRAHAM  
 ASSOCIATE ARCHITECTS  
 SEATTLE, WASHINGTON

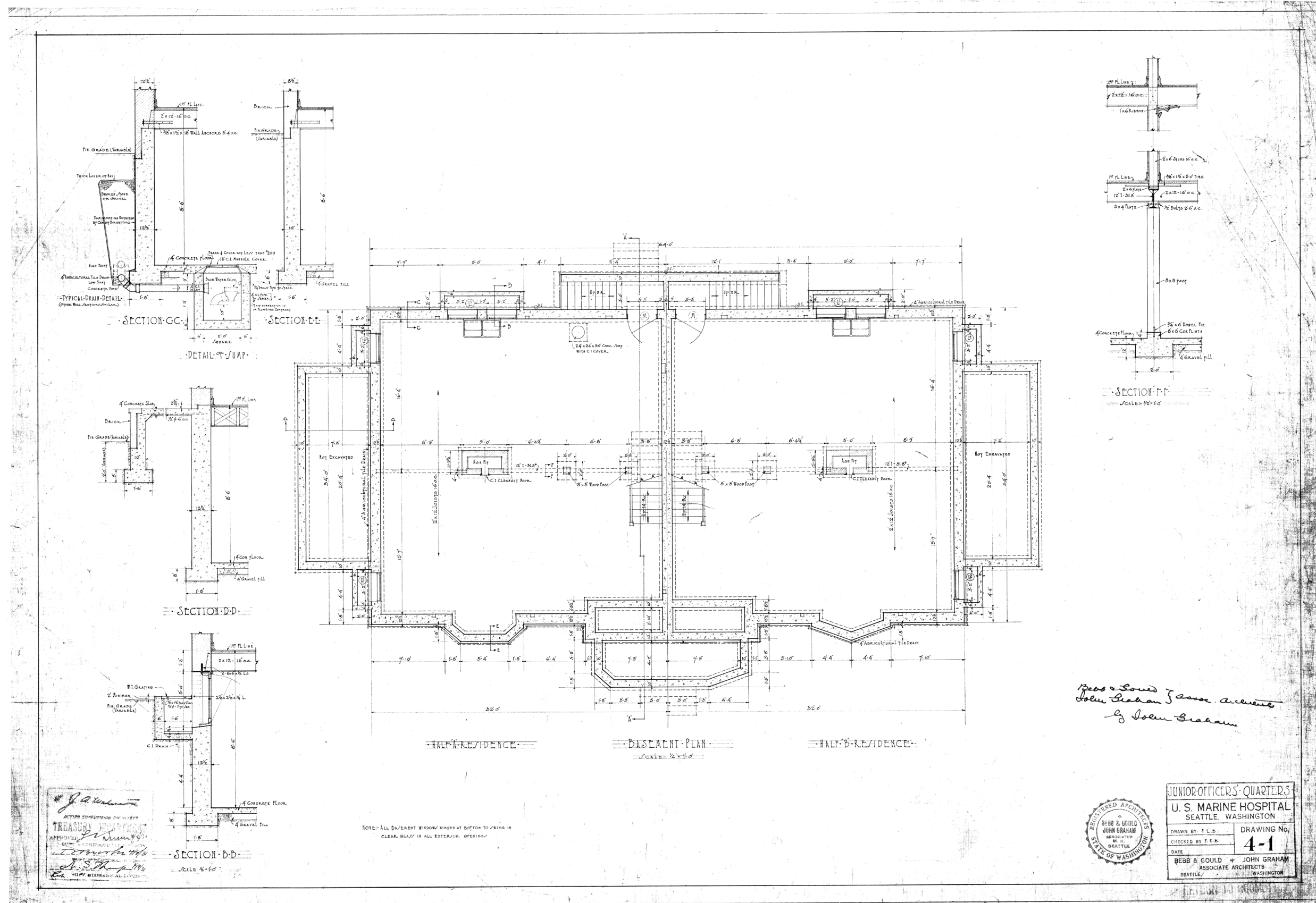

*Bebe & Gould  
John Graham  
Associate Architects  
by John Graham*

*J. S. Thompson*  
ARCHITECT  
TREASURY BUILDING  
APPROVED  
J. S. Thompson  
ARCHITECT



JUNIOR OFFICERS' QUARTERS  
U. S. MARINE HOSPITAL  
SEATTLE, WASHINGTON  
DRAWN BY E. E. D. DRAWING No. 4-1  
CHECKED BY J. E. D.  
DATE  
BEBB & GOULD + JOHN GRAHAM  
ASSOCIATE ARCHITECTS  
SEATTLE, WASHINGTON

NOTE: ALL BASEMENT WINDOWS RIGID AT BOTTOM TO BRING IN CLEAR GLASS IN ALL EXTERIOR OPENINGS

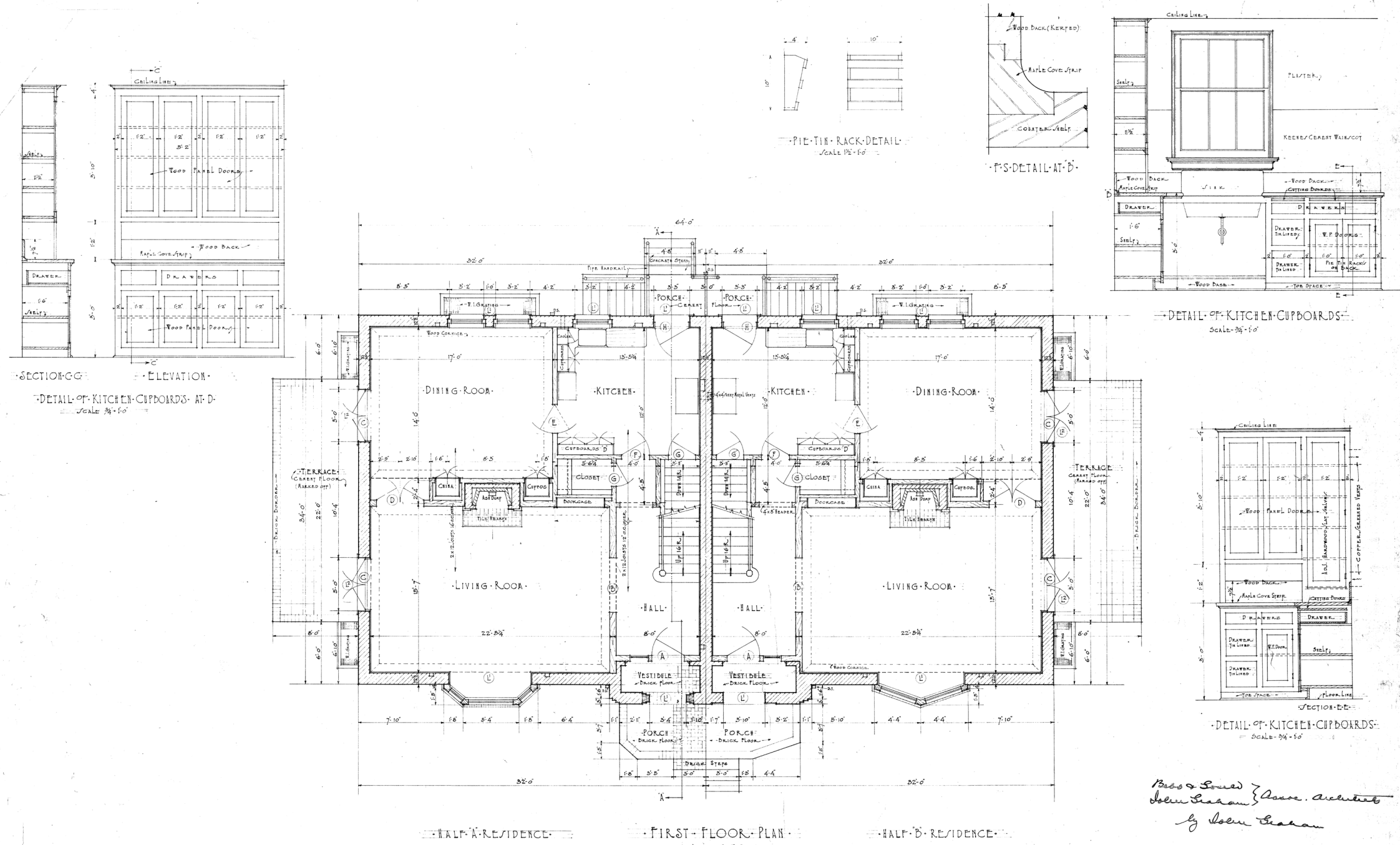

*Bebe & Gould } Assoc. Architects  
John Graham  
by John Graham*

*John Graham  
Bebe & Gould  
John Graham  
1931*



JUNIOR OFFICERS QUARTERS  
U. S. MARINE HOSPITAL  
SEATTLE, WASHINGTON  
DRAWN BY F. E. D.  
CHECKED BY F. E. D.  
DATE  
4-2  
BEBB & GOULD + JOHN GRAHAM  
ASSOCIATE ARCHITECTS  
SEATTLE WASHINGTON



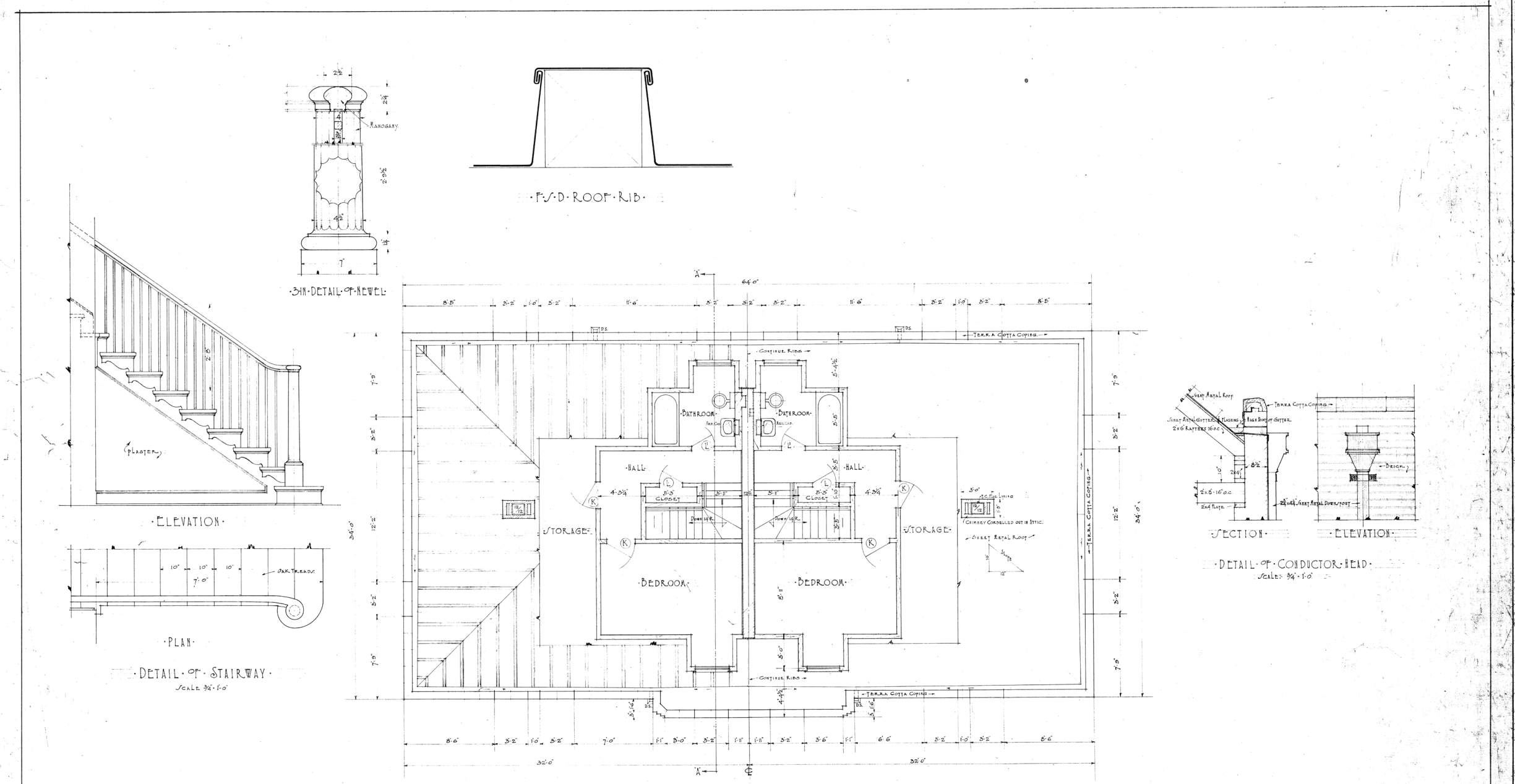

*Bebb & Gould*  
*John Graham* } Assoc. Architects  
*by John Graham*

J. C. Williams  
 CIVIL SUPERVISOR  
 TROOPERS DEPARTMENT  
 APPROVED  
 SUPV. ARCHITECTURE  
 4/1/31  
 J. S. Thompson  
 4/1/31



JUNIOR OFFICERS' QUARTERS  
 U. S. MARINE HOSPITAL  
 SEATTLE, WASHINGTON  
 DRAWN BY F.E.B.  
 CHECKED BY J.L.B.  
 DATE  
 BEBB & GOULD + JOHN GRAHAM  
 ASSOCIATE ARCHITECTS  
 SEATTLE, WASHINGTON

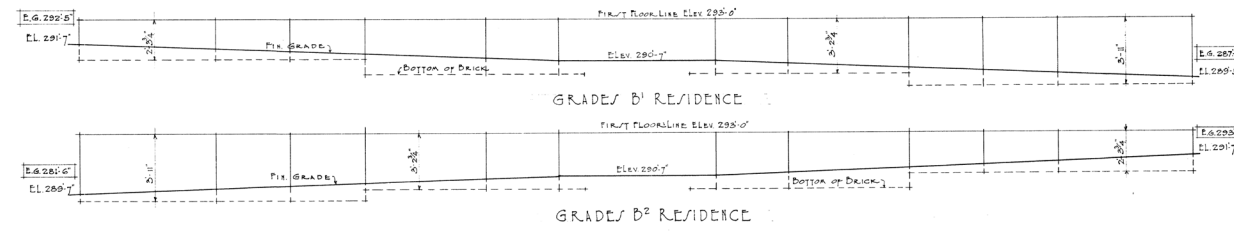

SCHEDULE OF MATERIALS

MATERIAL	COLOR	TEXTURE	LOCATION	COND.	JOINTS
LIMESTONE	LIGHT GRAY OR LIGHT BUFF	/MORTAR	FRONT ENTRANCE		FLUSH
LIMESTONE	LIGHT GRAY OR LIGHT BUFF	/MORTAR	FRONT ENTRANCE		FLUSH
TERRA COTTA	TO MATCH BRICK	STANDARD PATTERN	MARKED ON DRAWINGS		
A BRICK	ORANGE / SADE	/MORTAR WIRE CUT	PLAIN WALL / SPACES	VARIATION OF COMMON	FOR WEATHER-VER. FLUSH
D BRICK	MAKOOB BLACK	/GLAZED	DARK CORNICES & PATTERNS	AS DETAILED	FOR WEATHER-VER. FLUSH
C BRICK	DARK ORANGE	/MORTAR WIRE CUT	PATTERNS WORK	AS DETAILED	FLUSH



HALF-A-RESIDENCE FRONT ELEVATION HALF-B-RESIDENCE  
SCALE 1/4" = 1'-0"

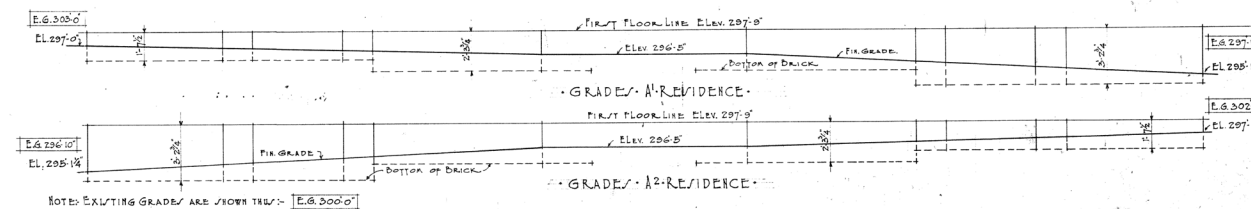

NOTE: EXISTING GRADES ARE SHOWN IN DASHES [E.G. 296'-0"]

*Bebb & Gould* *Lead Architects*  
*John Graham*  
*John Graham*

*J. S. Mack*  
ARCHITECT  
SEATTLE, WASH.



JUNIOR OFFICERS' QUARTERS  
U. S. MARINE HOSPITAL  
SEATTLE, WASHINGTON

DRAWN BY F. E. D.	DRAWING No.
CHECKED BY F. E. D.	4-100
DATE	
BEBB & GOULD + JOHN GRAHAM ASSOCIATE ARCHITECTS SEATTLE WASHINGTON	



· SIDE ELEVATION ·  
· SCALE: 1/4" = 1'-0" ·  
· B-RESIDENCE ·

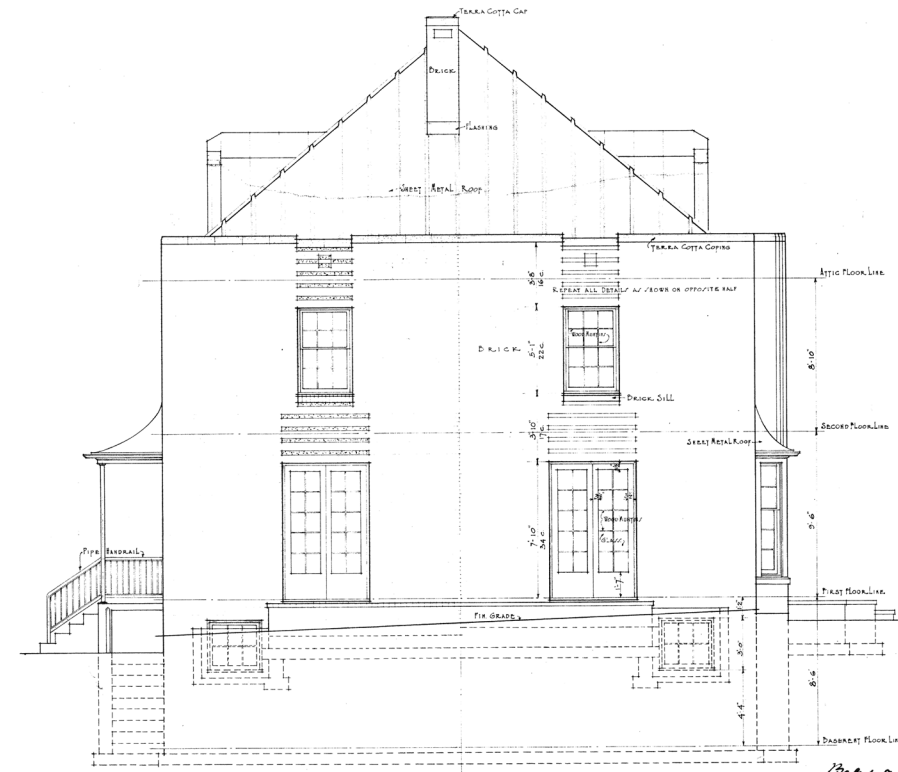
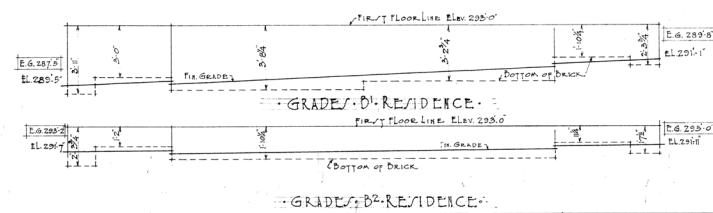

· SIDE ELEVATION ·  
· SCALE: 1/4" = 1'-0" ·  
· A-RESIDENCE ·

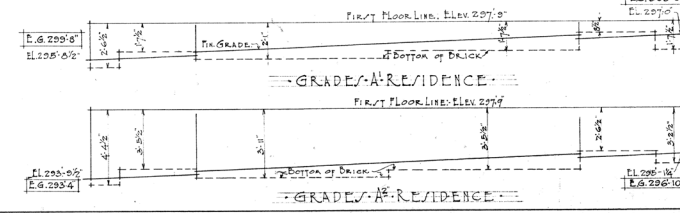

*As a Soud } Assoc. Architects  
John Graham  
by John Graham*

*J. A. Wilson*  
ACTING SUPERVISING ARCHITECT  
TREASURY DEPARTMENT  
APPROVED  
BY  
*Wm. H. King*  
SEPT. 27th 1931  
U.S. DEPT. OF THE INTERIOR

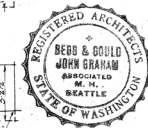

JUNIOR OFFICERS' QUARTERS  
U. S. MARINE HOSPITAL  
SEATTLE, WASHINGTON  
DRAWN BY F. E. D.  
CHECKED BY F. E. D.  
DATE  
BEBB & GOULD JOHN GRAHAM  
ASSOCIATE ARCHITECTS  
SEATTLE WASHINGTON

DRAWING No.  
**4-101**

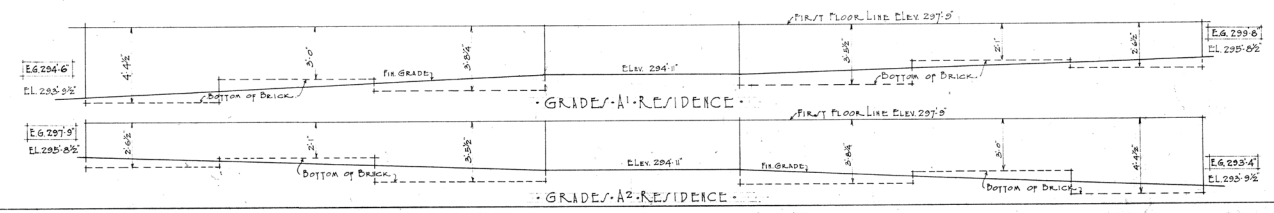
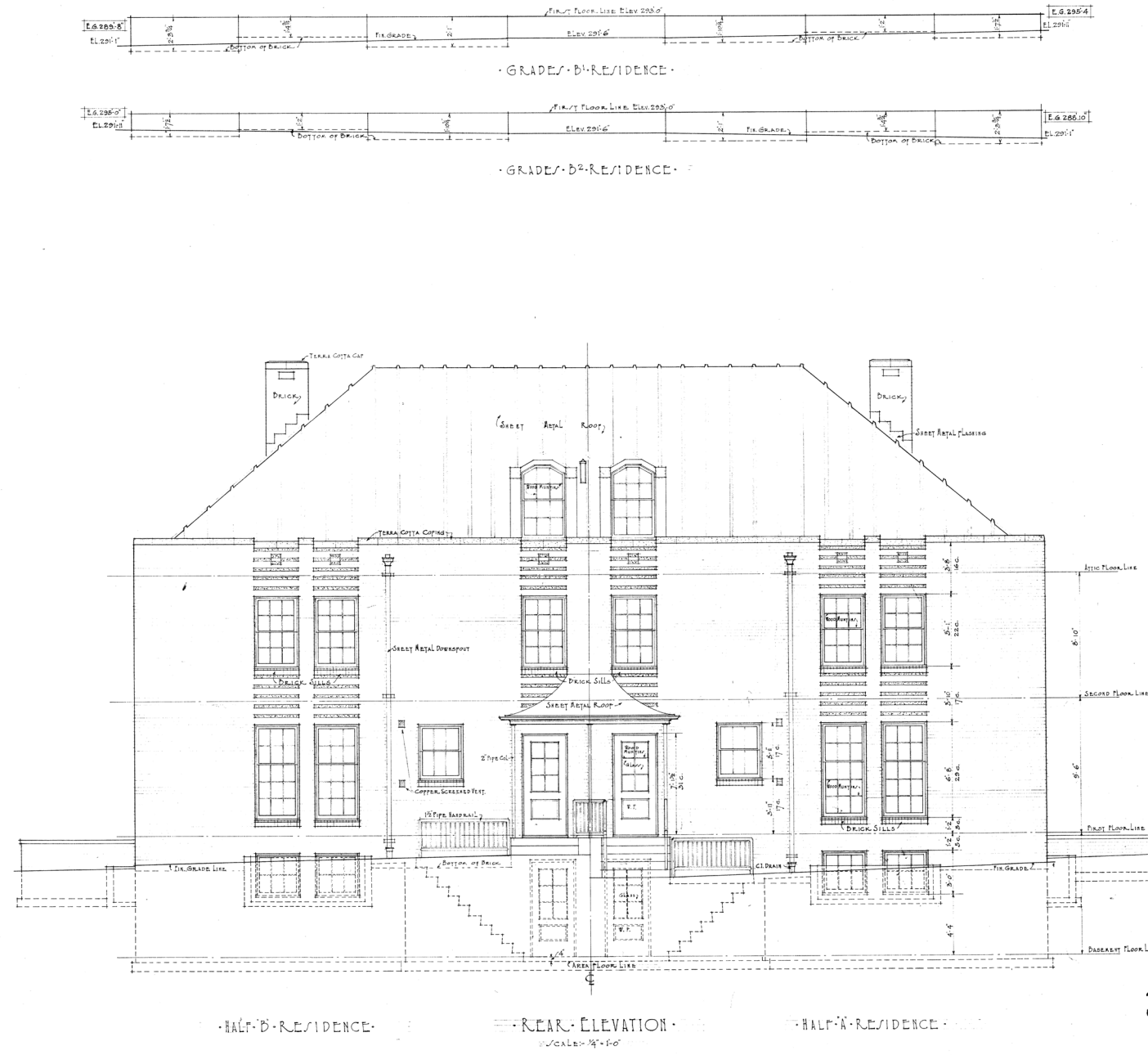

*Bebb & Gould  
John Graham } Assoc Architects  
by John Graham*

*J. A. Wilson*  
ACTING SUPERVISING ARCHITECT  
TREASURY DEPARTMENT  
APPROVED  
SUPERVISOR OF FEDERAL BUILDINGS  
DATE: 12/15/31  
BY: J. A. Wilson



JUNIOR OFFICERS QUARTERS  
U. S. MARINE HOSPITAL  
SEATTLE, WASHINGTON  
DRAWN BY: F. E. D.  
CHECKED BY: F. E. D.  
DATE:  
DRAWING No. 4-102  
BEBB & GOULD + JOHN GRAHAM  
ASSOCIATE ARCHITECTS  
SEATTLE, WASHINGTON

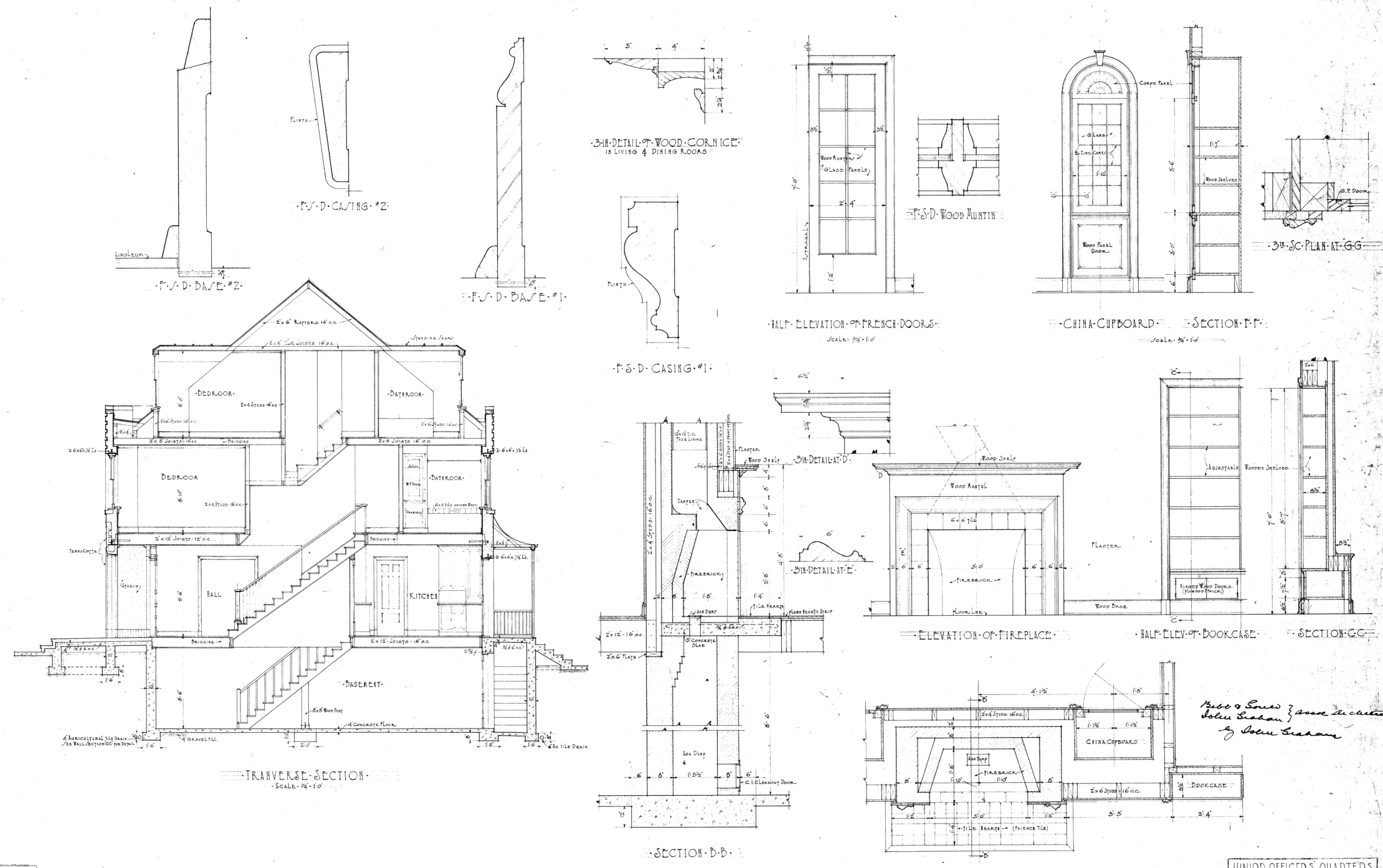

*J. R. ...*  
 RECEIVED  
 TREASURY DEPARTMENT  
 ARCHITECTURAL DIVISION  
 SEP 15 1931



JUNIOR OFFICERS' QUARTERS  
 U. S. MARINE HOSPITAL  
 SEATTLE, WASHINGTON  
 DRAWN BY F. E. B.  
 CHECKED BY F. E. B.  
 DATE  
 BEBB & GOULD + JOHN GRAHAM  
 ASSOCIATE ARCHITECTS  
 SEATTLE, WASHINGTON

*Part of Series of plans submitted  
 by John Graham*



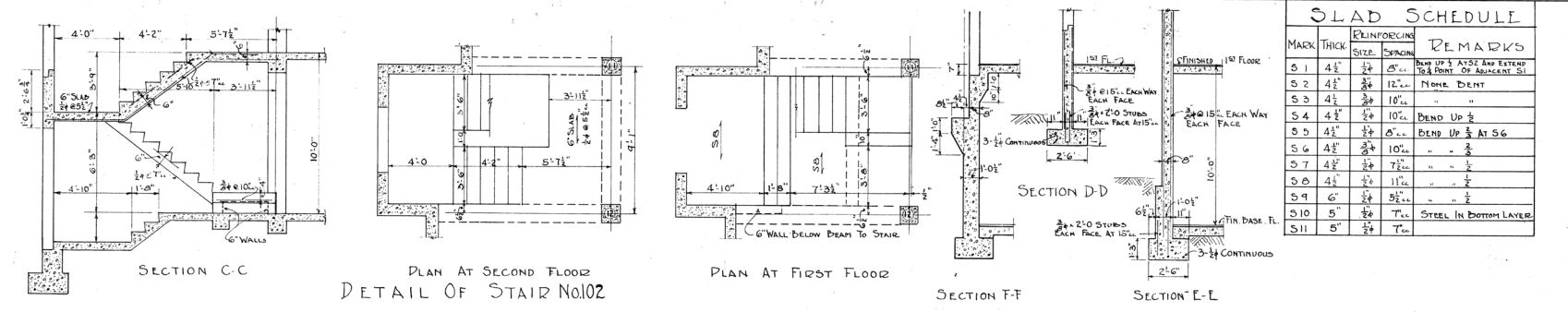

MARK	THICK	REINFORCING	REMARKS
S 1	4 1/2"	3/8"	FINISH UP TO POINT OF ADJACENT SLAB
S 2	4 1/2"	3/8"	FINISH UP TO POINT OF ADJACENT SLAB
S 3	4 1/2"	3/8"	FINISH UP TO POINT OF ADJACENT SLAB
S 4	4 1/2"	3/8"	BEND UP 1/2"
S 5	4 1/2"	3/8"	BEND UP 1/2" AT S 6
S 6	4 1/2"	3/8"	BEND UP 1/2"
S 7	4 1/2"	3/8"	BEND UP 1/2"
S 8	4 1/2"	3/8"	BEND UP 1/2"
S 9	6"	3/8"	STEEL IN BOTTOM LAYER
S 10	5"	3/8"	STEEL IN BOTTOM LAYER
S 11	5"	3/8"	STEEL IN BOTTOM LAYER

DEAM	W	D	STRAIGHT BARS	DENT	DART	STIRRUPS	REMARKS
D 1	13	15	2	1/2"	F	6	3" x 2 @ 6"
D 2	13	15	1	1/2"	F	2	3" x 2 @ 6"
D 3	13	15	1	1/2"	F	10	3" x 4 @ 6"
D 4	13	15	2	1/2"	F	10	3" x 4 @ 6"
D 5	13	12	2	1/2"	H	6	3" x 2 @ 5"
D 6	13	12	2	1/2"	H	6	3" x 2 @ 5"
D 7	13	12	2	1/2"	H	6	3" x 2 @ 5"
D 8	13	12	2	1/2"	H	6	3" x 2 @ 5"
D 9	13	12	2	1/2"	G	6	3" x 2 @ 5"
D 10	13	12	2	1/2"	G	6	3" x 2 @ 5"
D 11	13	12	2	1/2"	G	6	3" x 2 @ 5"
D 12	13	12	2	1/2"	F	8	3" x 3 @ 6"
D 13	7 1/2	36	2	1/2"	H	11	6" x 12 @ 6"
D 14	1 1/2	10	2	1/2"	H	6	2" x 2 @ 4"
D 15	9 1/2	15	2	1/2"	H	6	3" x 2 @ 5"
D 16	24	12	2	1/2"	H	6	3" x 2 @ 5"
D 17	11	12	2	1/2"	H	6	3" x 2 @ 5"
D 18	13	15	2	1/2"	H	6	3" x 2 @ 6"
D 19	13	15	2	1/2"	H	6	3" x 2 @ 6"

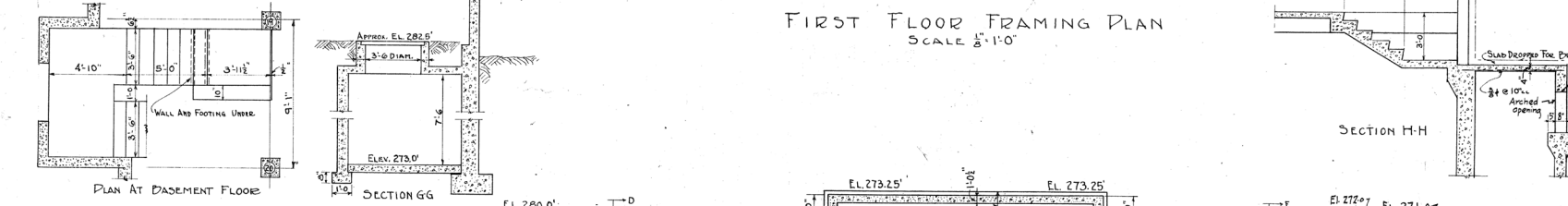
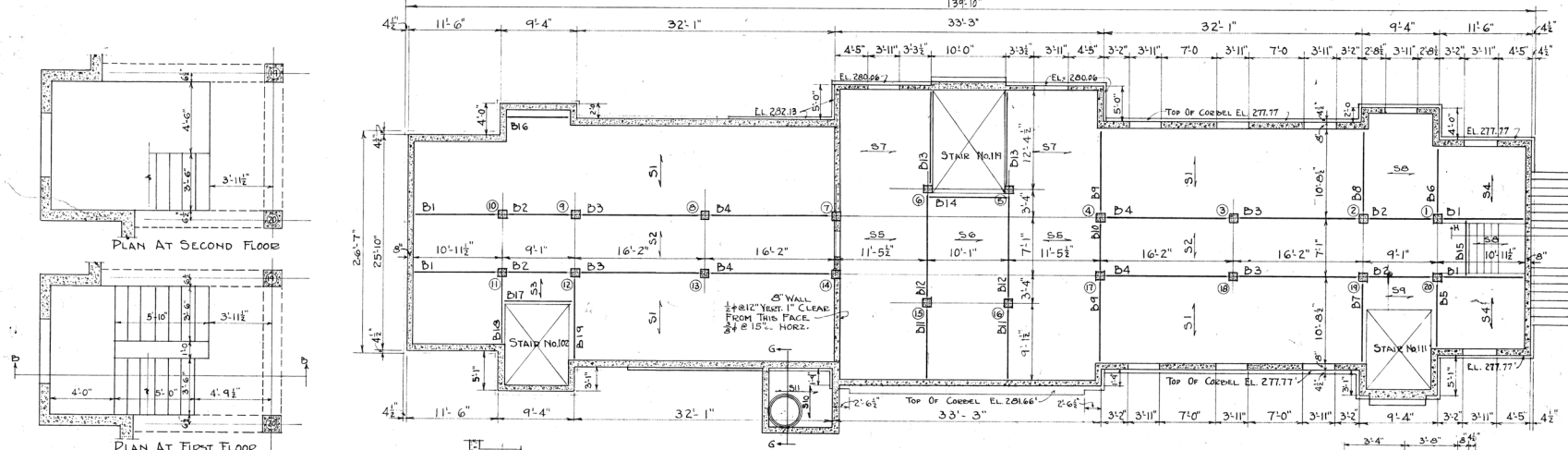

ATTIC FL.	1-20	2-19	3-4-7	5-6	9-12	10-11	15-16	15A-16A	18-19
12.0	14.6	16.0	16.2	14.6	12.0	16.0	13.13	13.13	13.13
13x13	13x13	13x13	13x13	13x13	13x13	13x13	13x13	13x13	13x13
4 #4	4 #4	4 #4	4 #4	4 #4	4 #4	4 #4	4 #4	4 #4	4 #4
24.1	35.2	43.4	43.3	35.2	24.1	34.5	43.4	43.4	43.4
13x13	13x13	13x13	13x13	13x13	13x13	13x13	13x13	13x13	13x13
4 #4	4 #4	4 #4	4 #4	4 #4	4 #4	4 #4	4 #4	4 #4	4 #4
45.9	55.8	66.8	66.7	55.8	45.9	55.8	66.8	66.8	66.8
13x13	13x13	13x13	13x13	13x13	13x13	13x13	13x13	13x13	13x13
4 #4	4 #4	4 #4	4 #4	4 #4	4 #4	4 #4	4 #4	4 #4	4 #4
STUBS	4 #4 x 3'0"	4 #4 x 3'0"	4 #4 x 3'0"	4 #4 x 3'0"	4 #4 x 3'0"	4 #4 x 3'0"	4 #4 x 3'0"	4 #4 x 3'0"	4 #4 x 3'0"
PLINTH	1'-6" x 3'-6"	1'-6" x 3'-6"	1'-6" x 3'-6"	1'-6" x 3'-6"	1'-6" x 3'-6"	1'-6" x 3'-6"	1'-6" x 3'-6"	1'-6" x 3'-6"	1'-6" x 3'-6"
FOOTING	3'-6" x 3'-6"	4'-0" x 4'-0"	4'-6" x 4'-6"	4'-6" x 4'-6"	4'-0" x 4'-0"	3'-6" x 3'-6"	4'-0" x 4'-0"	4'-6" x 4'-6"	4'-6" x 4'-6"
	1'-6" DEEP	2'-0" DEEP	2'-0" DEEP	2'-0" DEEP	2'-0" DEEP	1'-6" DEEP	2'-0" DEEP	2'-0" DEEP	2'-0" DEEP

GENERAL NOTES  
 CONCRETE 1:2:3 MIN. SOUL DEASING VALUE 4000 PSI  
 ALL STEEL HARD GRADE DEFORMED BARS EXCEPT COLUMN BARS WHICH SHALL BE DESIGNER GRADE  
 SPAN LENGTHS FOR BENDING STEEL TO BE CLEAR SPANS.  
 AT INTERIOR SUPPORTS, DENT SLAB BARS SHALL BE BENT UP AT THE 1/3 POINT AND CARRIED OVER TO THE 1/3 POINT OF ADJACENT SLAB UNLESS OTHERWISE NOTED OR SHOWN. AT EXTERIOR SUPPORTS 1/2 OF BARS SHALL BE BENT UP AT THE 1/3 POINT AND HOOKED INTO WALL.  
 DEAM BARS SHALL BE BENT UP AT THE 1/3 POINT AT INTERIOR SUPPORTS AND CARRIED OVER TO THE 1/3 POINT AT EXTERIOR SUPPORTS. THEY SHALL BE BENT UP AT THE 1/3 POINT WHEN CONSIDERED FREE AND AT THE 1/2 POINT WHEN CONSIDERED FIXED.  
 FIREPROOFING: SLABS AND WALLS 1/2". DEAMS AND COLUMNS 1 1/2".  
 ALL WALLS REINFORCED ON BOTH SIDES WITH 3/4" @ 15". EACH WAY LAP BARS 2'-0" AT SPLICES AND PROVIDE HORIZONTAL BARS 3/4" x 4'-0" @ 15". DENT AROUND ALL CORNERS - BARS IN OUTSIDE FACE.  
 PROVIDE 1/2" RAISING BARS IN SLABS AND 3/4" @ 18" TEMPERATURE STEEL LAP BARS 2'-0".  
 ALL COLUMN BARS TO LAP 1'-6" AT SPLICES.  
 ELEVATIONS GIVEN FOR FOOTINGS ARE FOR BOTTOM OF FOOTINGS. ALL COLUMN FOOTINGS TO HAVE PLINTHS 1'-6" SQ. AND TO EXTEND FROM TOP OF FOOTING TO UNDER SIDE OF SLAB.  
 PROVIDE 4 #4 x 3'-0" STUBS FROM FOOTING TO PLINTH FOR COLS. 8-9-10-11-12-13. PROVIDE 3/4" x 3'-0" CONTINUOUS AROUND BUILDING OVER WINDOW HEADS AT ATTIC AND 2ND FLOORS AND AT 1ST FLOOR OVER BASEMENT.

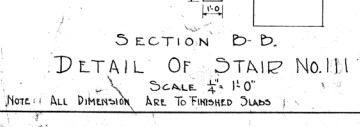
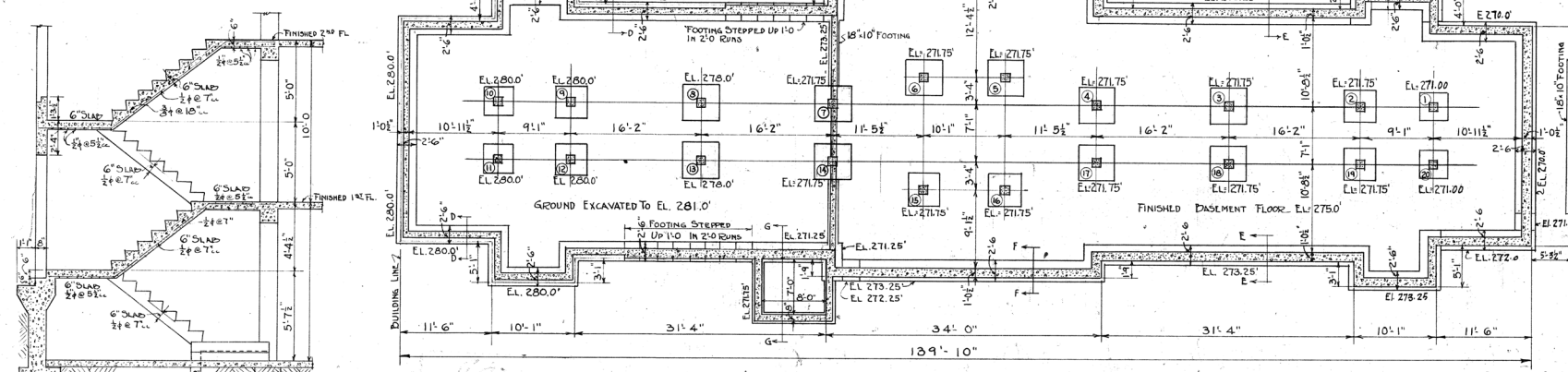

NOTE: ALL DIMENSIONS ARE TO FINISHED SLABS

John Graham  
 John Graham  
 John Graham



ATTENDANTS-BUILDING  
 U. S. MARINE HOSPITAL  
 SEATTLE, WASHINGTON  
 DRAWN BY M.O.S.  
 CHECKED BY M.O.S.  
 DATE  
 BEBB & GOULD + JOHN GRAHAM  
 ASSOCIATE ARCHITECTS  
 SEATTLE, WASHINGTON

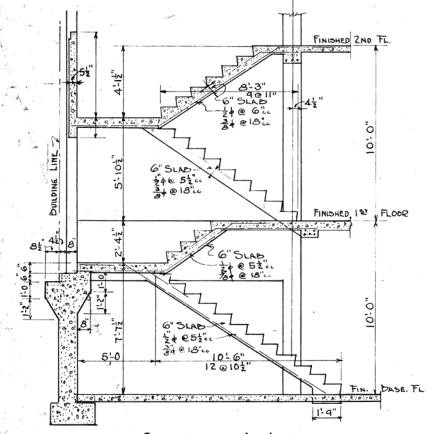
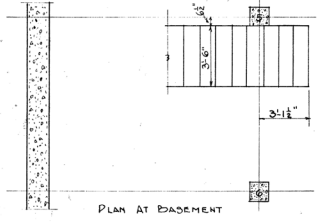
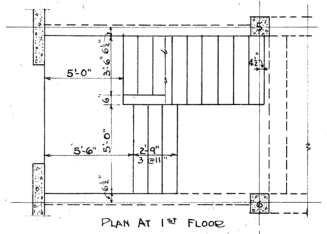
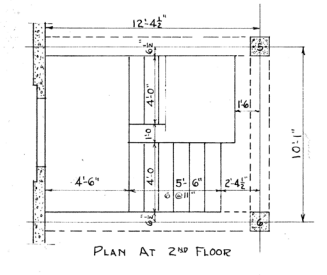
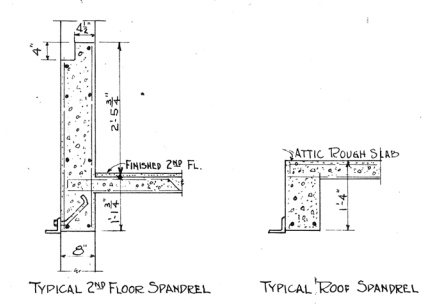
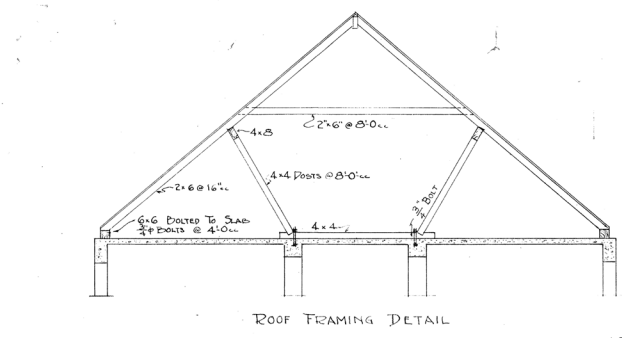
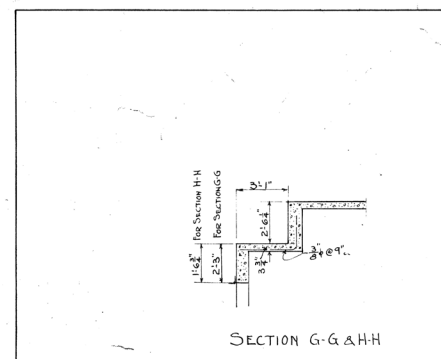

DETAIL OF STAIR No. 119  
SCALE 1/4" = 1'-0"

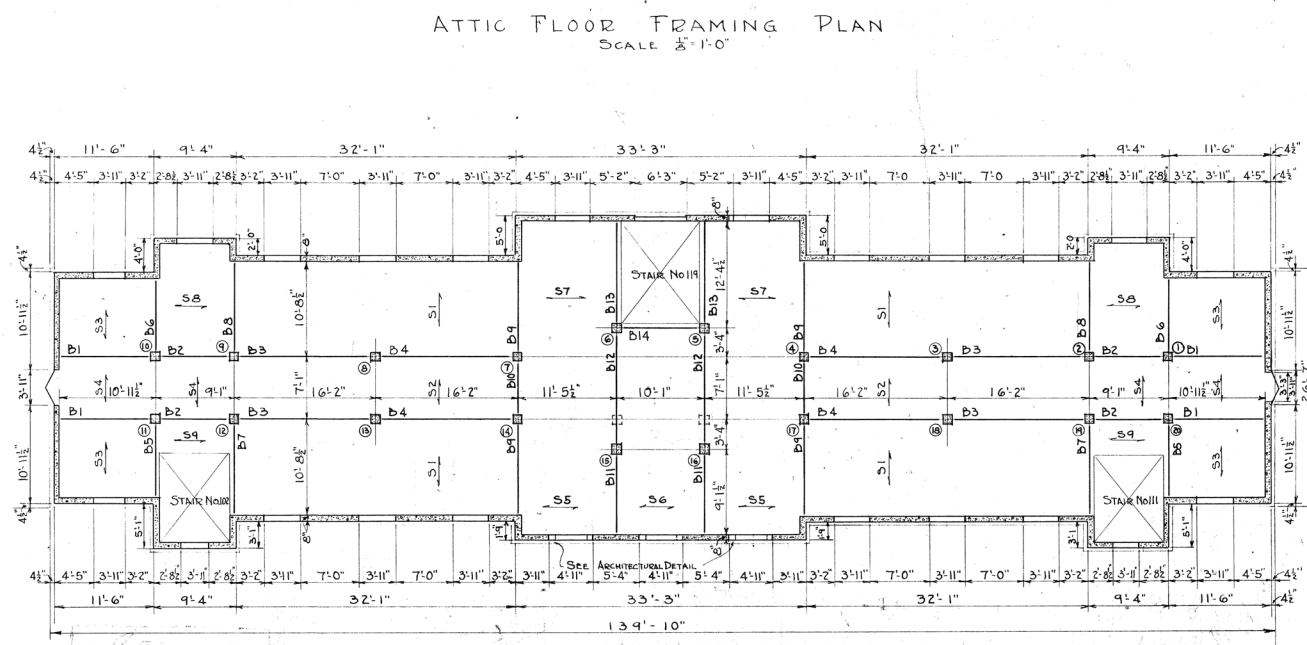
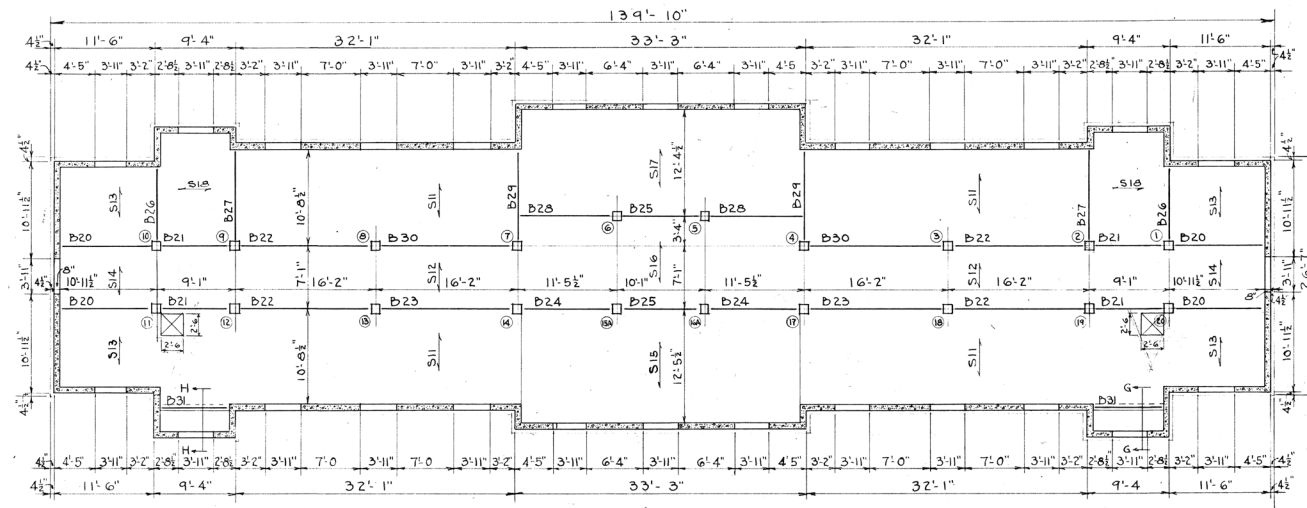

DEAM SCHEDULE										REMARKS
DEAM	MARK	NO	SIZE	LENGTH	NO	TYPE	NO	SIZE	SPACING	
D1	13	15	1	2 1/2"	2	F	6	3/4"	3'12@6"	
D2	13	15	1	2 1/2"	2	F	10	3/4"	3'14@6"	
D3	13	15	1	2 1/2"	2	F	10	3/4"	3'14@6"	EXTEND G BAR 2'-6" OVER E.C.A.
D4	13	15	1	2 1/2"	2	F	10	3/4"	3'14@6"	
D5	13	12	1	2 1/2"	2	D	6	3/4"	3'12@5"	
D6	13	12	1	2 1/2"	2	D	6	3/4"	3'12@5"	
D7	13	12	1	2 1/2"	2	D	6	3/4"	3'12@5"	
D8	13	12	1	2 1/2"	2	D	6	3/4"	3'12@5"	
D9	13	12	1	2 1/2"	2	D	6	3/4"	3'12@5"	EXTEND E. DASH IN TOP TISS D10 TO 2'-6" OVER E.C.A.
D10	13	12	2	2 1/2"	2	F	6	3/4"	3'12@5"	
D11	13	12	2	2 1/2"	2	F	12	3/4"	3'15@7"	SEE 2'-6" OVER E.C.A. IN HOOD OF J. DASH AT COL. 5-6
D12	13	24	2	1 1/2"	2	J	6	3/4"	3'12@5"	
D13	13	12	1	2 1/2"	2	D	6	3/4"	3'12@5"	
D14	13	12	1	2 1/2"	2	D	6	3/4"	3'12@5"	
D20	13	13	2	2 1/2"	2	F	6	3/4"	3'12@5"	
D21	13	13	1	2 1/2"	2	F	6	3/4"	3'12@5"	
D22	13	13	1	2 1/2"	2	F	6	3/4"	3'12@5"	
D23	13	13	1	2 1/2"	2	F	6	3/4"	3'12@5"	
D24	13	13	1	2 1/2"	2	F	6	3/4"	3'12@5"	
D25	13	13	1	2 1/2"	2	F	6	3/4"	3'12@5"	
D26	13	12	2	2 1/2"	2	D	6	3/4"	3'12@5"	
D27	13	12	2	2 1/2"	2	D	6	3/4"	3'12@5"	
D28	13	13	2	2 1/2"	2	F	6	3/4"	3'12@5"	
D29	13	15	2	2 1/2"	2	F	6	3/4"	3'12@5"	AT COL. 4-7
D30	13	13	2	2 1/2"	2	F	6	3/4"	3'12@5"	EXTEND G BAR 2'-6" OVER E.C.A.
D31	13	34	2	2 1/2"	2	F	6	3/4"	6'13@12"	Z.G. DASH IN TOP

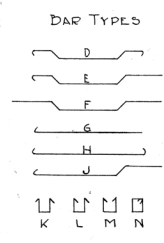

SLAB SCHEDULE				REMARKS
MARK	THICK	REINFORCING SIZE	SPACING	
S1	4 1/2"	3/8"	8"CL	BEND UP 1/2" AT 2'-6" AND EXTEND TO 1/2" DIST. OF BOARDING
S2	4 1/2"	3/8"	12"CL	NONE. DENT
S3	4 1/2"	3/8"	7"CL	BEND UP 3" AT 3'-4"
S4	4 1/2"	3/8"	11"CL	" " " "
S5	4 1/2"	3/8"	8"CL	" " " " AT 5'-6"
S6	4 1/2"	3/8"	10"CL	" " " "
S7	4 1/2"	3/8"	7"CL	" " " "
S8	4 1/2"	3/8"	11"CL	" " " "
S9	6"	3/8"	5"CL	" " " "
S11	4"	3/8"	10"CL	BEND UP 1/2" AT 2'-6" AND EXTEND TO 1/2" DIST. OF BOARDING
S12	4"	3/8"	12"CL	NONE. DENT
S13	4"	3/8"	9"CL	BEND UP 3"
S14	4"	3/8"	10"CL	" " " "
S15	4"	3/8"	7"CL	" " " " AT 5'-6"
S16	4"	3/8"	10"CL	" " " "
S17	4"	3/8"	7"CL	" " " "
S18	4"	3/8"	7"CL	" " " "

John Gould  
John Graham } Assoc. Architects  
John Graham



ATTENDANTS BUILDING  
U. S. MARINE HOSPITAL  
SEATTLE, WASHINGTON

DRAWN BY R.M.D. CHECKED BY M.O.S. DATE  
DRAWING No. 2-401

BEBB & GOULD ARCHITECTS  
JOHN GRAHAM ASSOCIATE ARCHITECTS  
SEATTLE, WASHINGTON

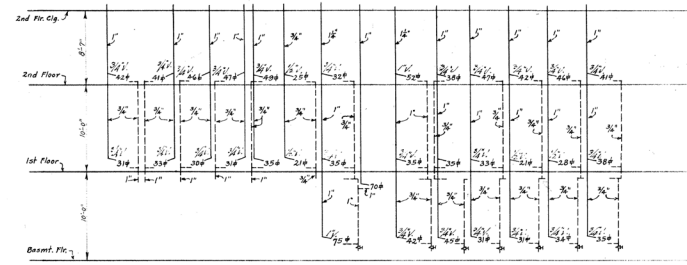

HEATING RISER DIAGRAM - WEST HALF OF BLDG.  
No Scale

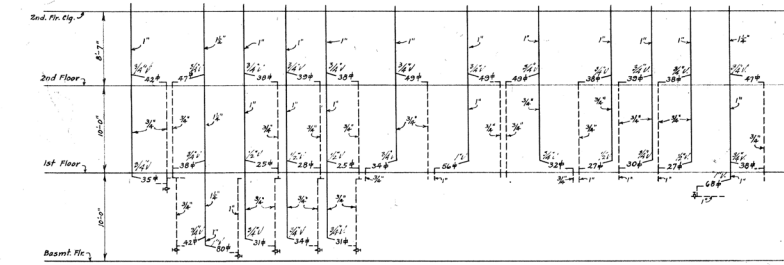

HEATING RISER DIAGRAM - EAST HALF OF BLDG.  
No Scale

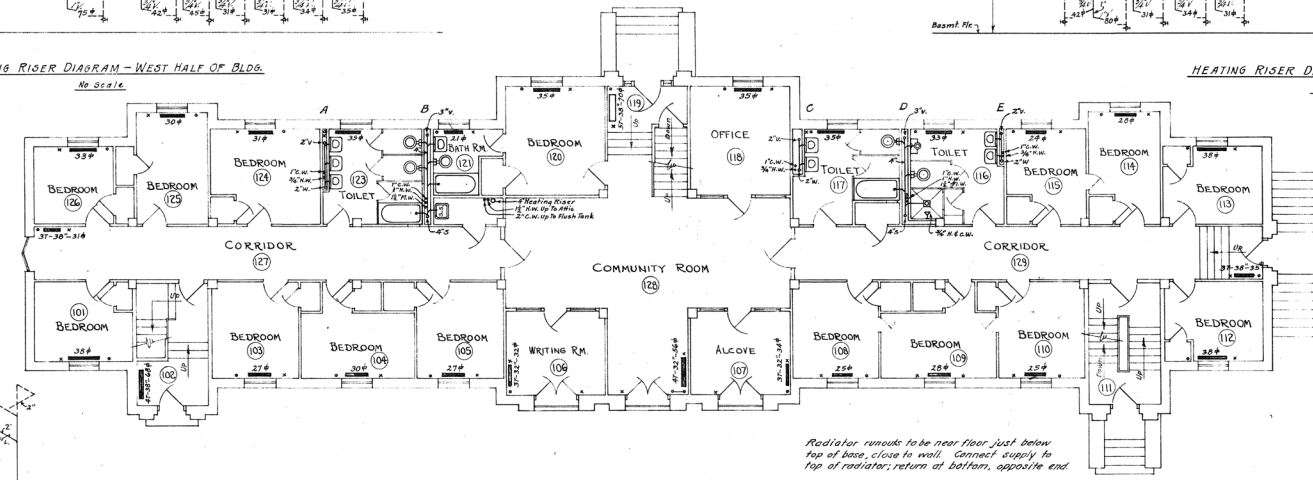

FIRST FLOOR PLAN  
SCALE 1/8" = 1'-0"

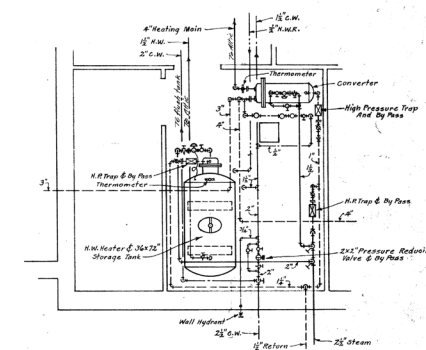

PLAN OF H.W. HEATER & CONVERTER CONNECTIONS  
Scale 1/2" = 1'-0"

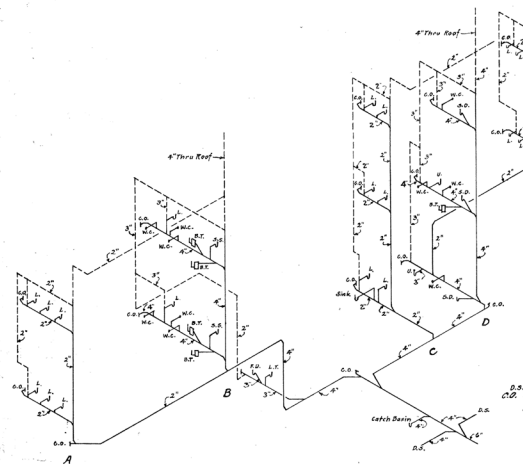
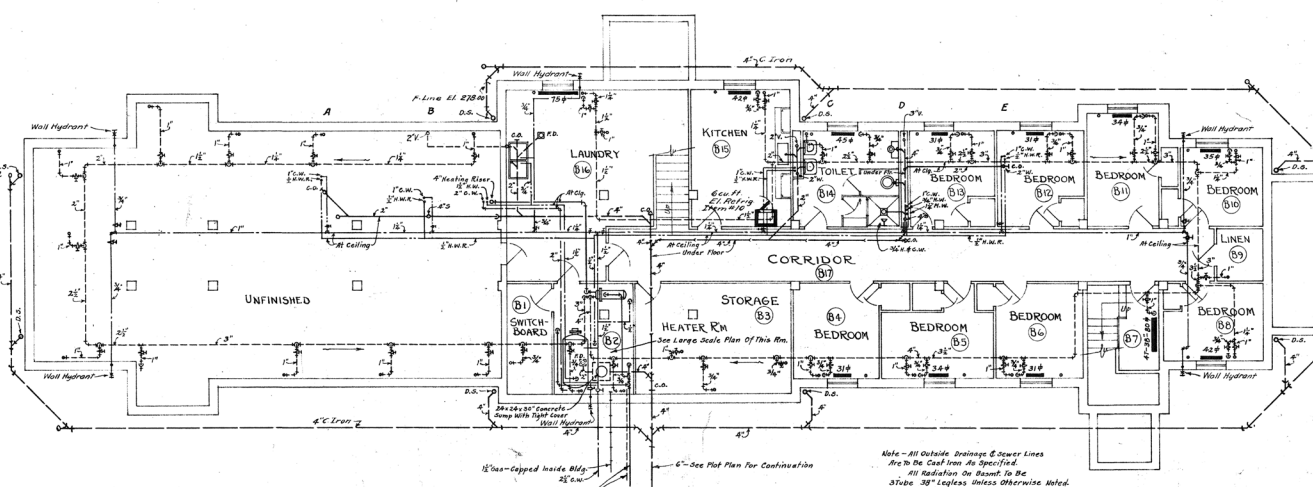
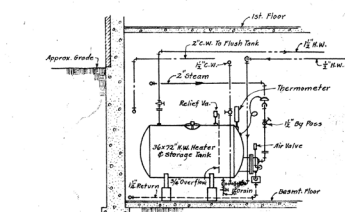

DIAGRAM OF SOIL & WASTE STACKS  
No Scale



BASEMENT FLOOR PLAN  
SCALE 1/8" = 1'-0"



ELEVATION OF H.W. HEATER CONNECTIONS  
Scale 1/2" = 1'-0"

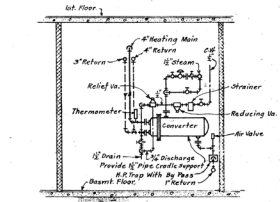

ELEVATION OF CONVERTER CONNECTIONS  
Scale 1/2" = 1'-0"

Note - All Outside Drainage & Sewer Lines  
Are to be Cast Iron As Specified.  
All Radiators on Basement to be  
30" Light Gauge Otherwise noted.  
All Radiators on 1st & 2nd Floors to  
be 30" Light Gauge Unless Otherwise noted.  
Provide orifices as required in radiator  
inlets or outlets to insure uniform  
circulation.

PLUMBING, HEATING & REFRIGERATION  
For Plumbing Symbols See Drawing P1-400  
Heating 11-400



**ATTENDANTS BUILDING**  
U. S. MARINE HOSPITAL  
SEATTLE, WASHINGTON

DRAWN BY K.B.E.  
CHECKED BY C.B. M.M.  
DATE: \_\_\_\_\_  
BEBB & GOULD + JOHN GRAHAM  
ASSOCIATE ARCHITECTS  
SEATTLE WASHINGTON

DRAWING No.  
**HP-2-452**

*Bebb & Gould*  
*John Graham* Assoc. Architects  
*John Graham*

*J. S. Thompson*  
*1931*

**PLUMBING NOTES.**  
 Flush Tank 20" x 48"  
 Provide Drip Pan and Pipe Stand Support for Flush Tank.  
 Provide Reducing Valve on Flush Tank Feed.  
 Provide 1/2" Drain from Tank and Drip Pan to Slop Sink on Second Floor.

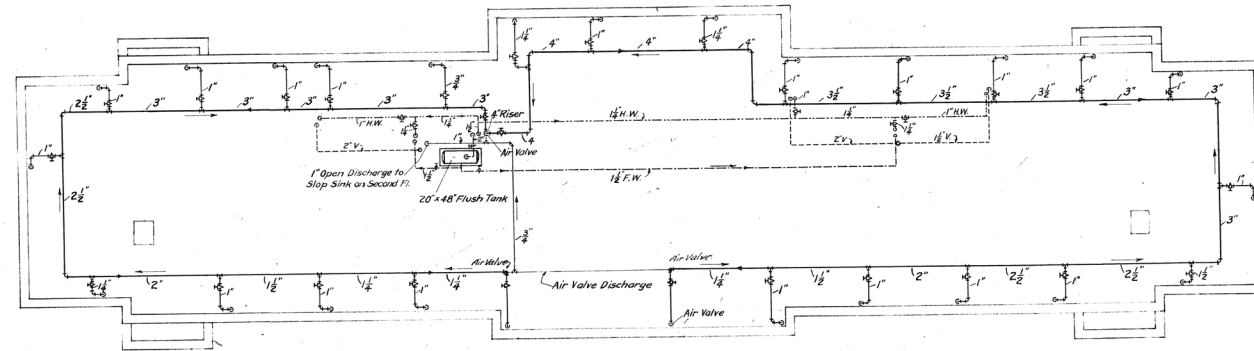

**ATTIC PLAN**  
 SCALE 1/8" = 1'-0"

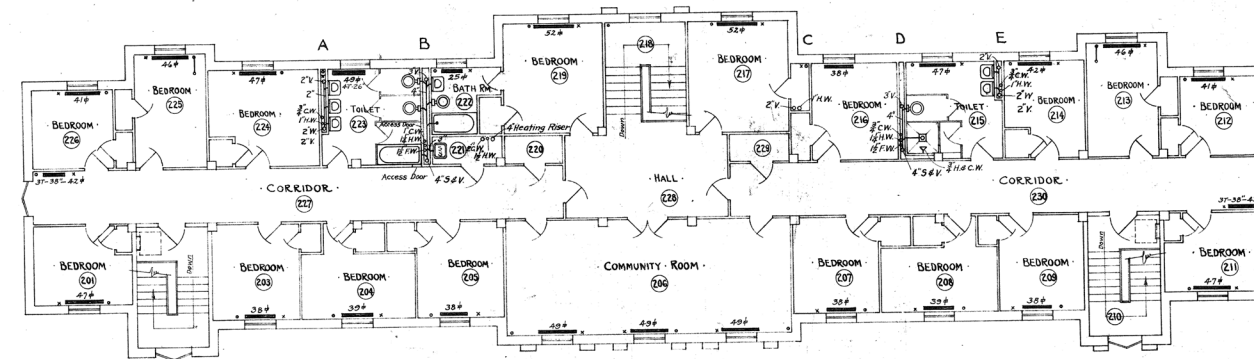
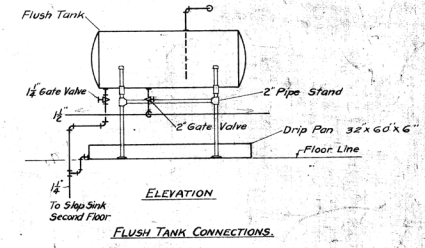
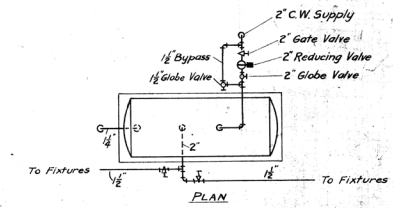

**SECOND FLOOR PLAN**  
 SCALE 1/8" = 1'-0"

**HEATING AND PLUMBING**  
**ATTENDANTS BUILDING**  
 U.S. MARINE HOSPITAL  
 SEATTLE, WASHINGTON

DRAWN BY C.B.C. DATE  
 CHECKED BY J.G. DATE  
 B.E.B. & G.O. JOHN GRAHAM  
 SEATTLE, WASHINGTON

DRAWING NO. HP-2-453



*Prepared & drawn by John Graham*  
*by John Graham*

J. G. Graham  
 REGISTERED ARCHITECT  
 STATE OF WASHINGTON

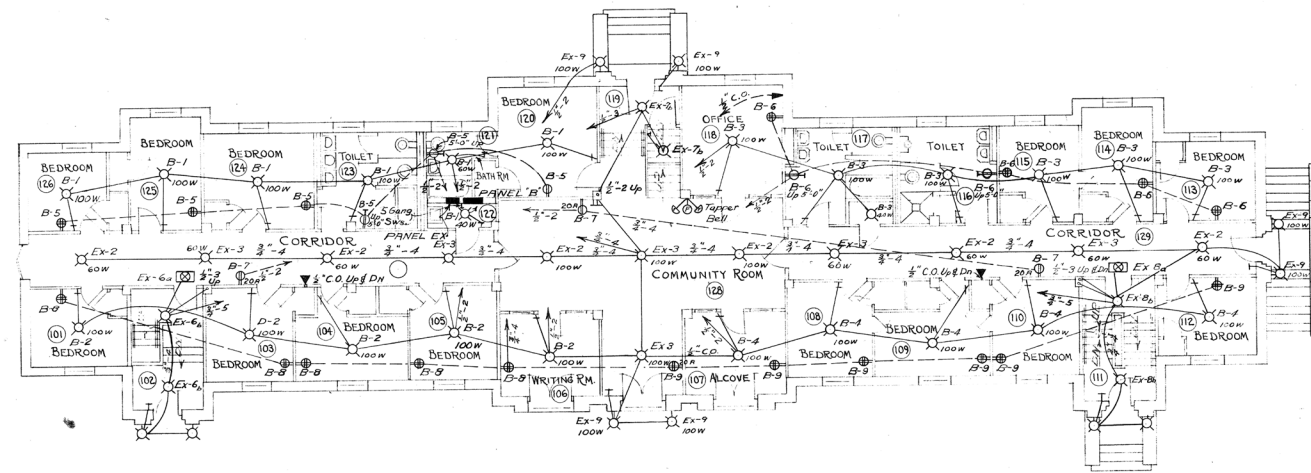

FIRST FLOOR PLAN  
SCALE - 1/8" = 1'-0"

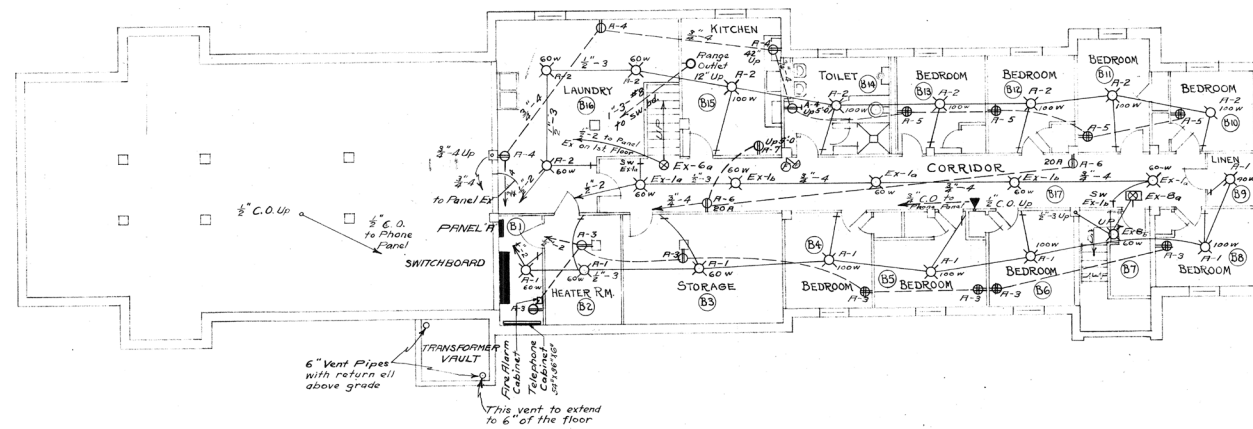

BASEMENT FLOOR PLAN  
SCALE - 1/8" = 1'-0"

NOTE -  
See Dwg. CL-1-450 for Electrical Symbols and Notes which shall apply to Attendants' Building as well as Hospital Insofar as applicable.

*John Graham*  
*John Graham*  
*John Graham*

*Bebb & Gould & Assoc. Architects*  
*John Graham*  
*by John Graham*



<b>ELECTRICAL ATTENDANTS' BUILDING</b>	
U. S. MARINE HOSPITAL SEATTLE, WASHINGTON	
DRAWN BY <i>J.M.G.</i>	DRAWING No.
CHECKED BY <i>J.M.G.</i>	<b>CL-2-450</b>
DATE	BEBB & GOULD + JOHN GRAHAM ASSOCIATE ARCHITECTS SEATTLE, WASHINGTON

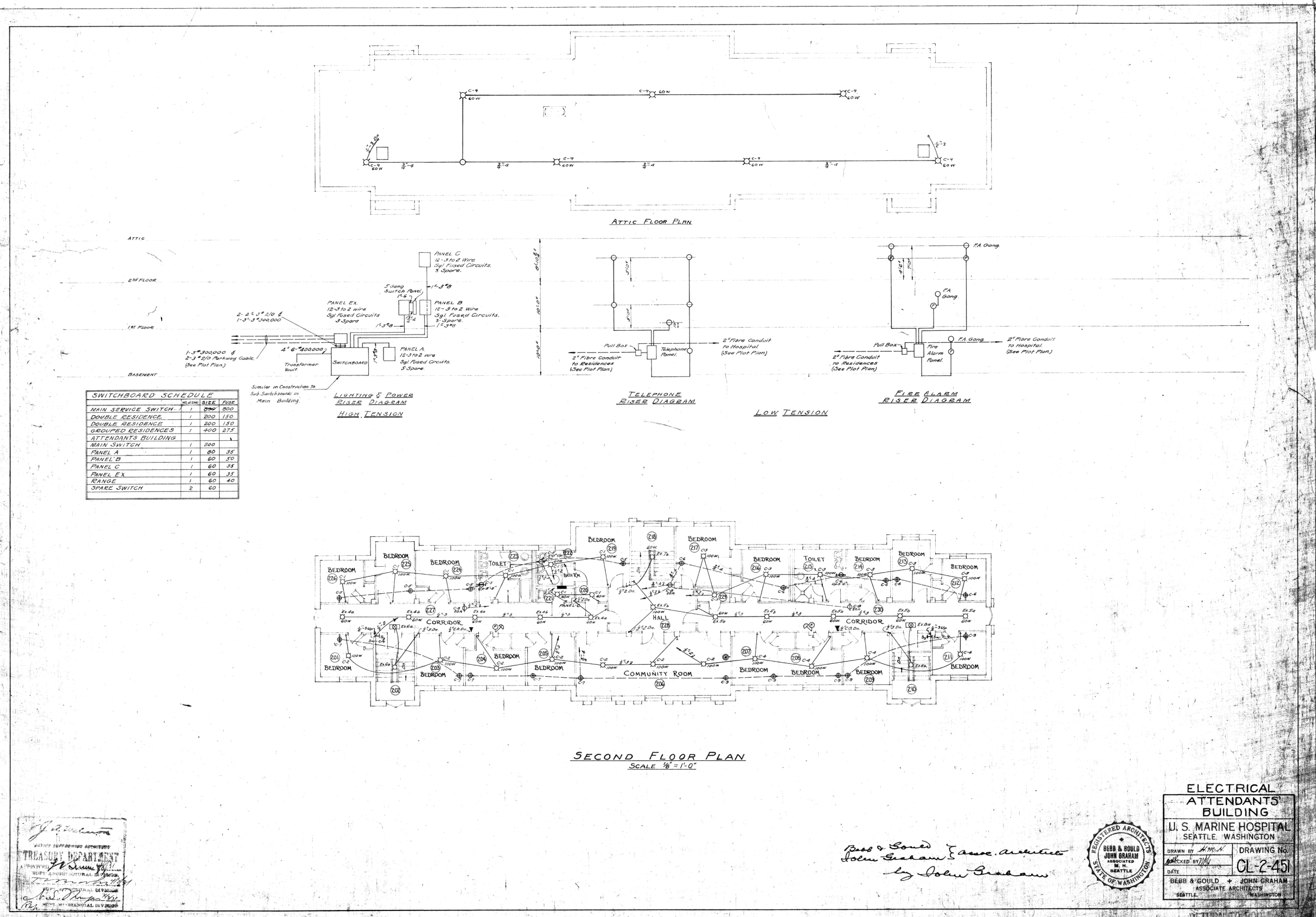

SWITCHBOARD SCHEDULE			
DESCRIPTION	QUANTITY	SIZE	RISE
MAIN SERVICE SWITCH	1	800	800
DOUBLE RESIDENCE	1	200	150
DOUBLE RESIDENCE	1	200	150
GROUPED RESIDENCES	1	400	375
ATTENDANTS BUILDING	1	200	1
MAIN SWITCH	1	80	35
PANEL A	1	60	30
PANEL B	1	60	35
PANEL C	1	60	35
PANEL EX	1	60	35
RANGE	1	60	40
SPARE SWITCH	2	60	

TREASURY DEPARTMENT  
 U.S. MARINE HOSPITAL  
 ARCHITECTURAL & ENGINEERING  
 ATTENDANTS BUILDING

Bebb & Gould  
 John Graham  
 Associate Architects  
 by John Graham



**ELECTRICAL ATTENDANTS BUILDING**  
 U. S. MARINE HOSPITAL  
 SEATTLE, WASHINGTON

DRAWN BY: H.M.H.  
 CHECKED BY: J.G.  
 DATE: 1/1/31  
 DRAWING NO.: CL-2-45

BEBB & GOULD + JOHN GRAHAM  
 ASSOCIATE ARCHITECTS  
 SEATTLE, WASHINGTON

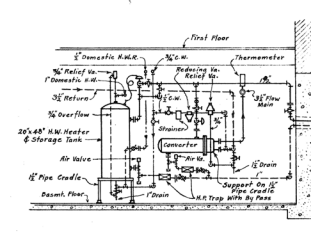
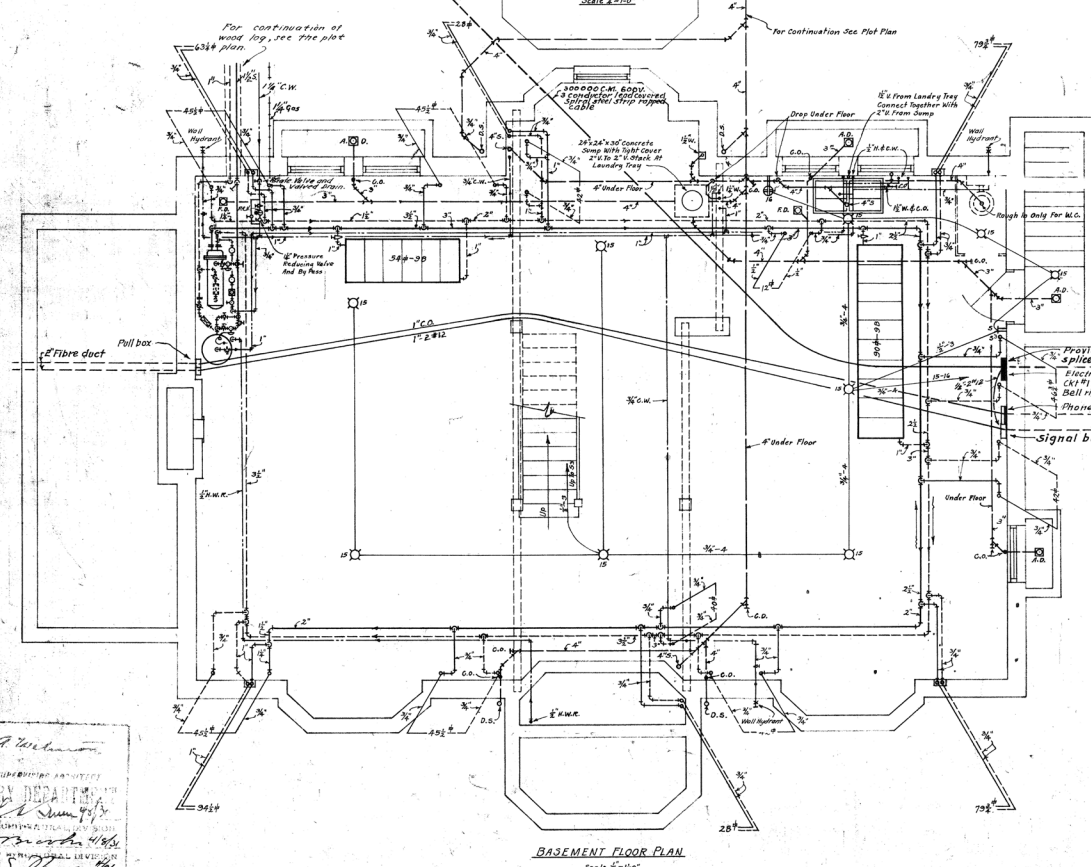
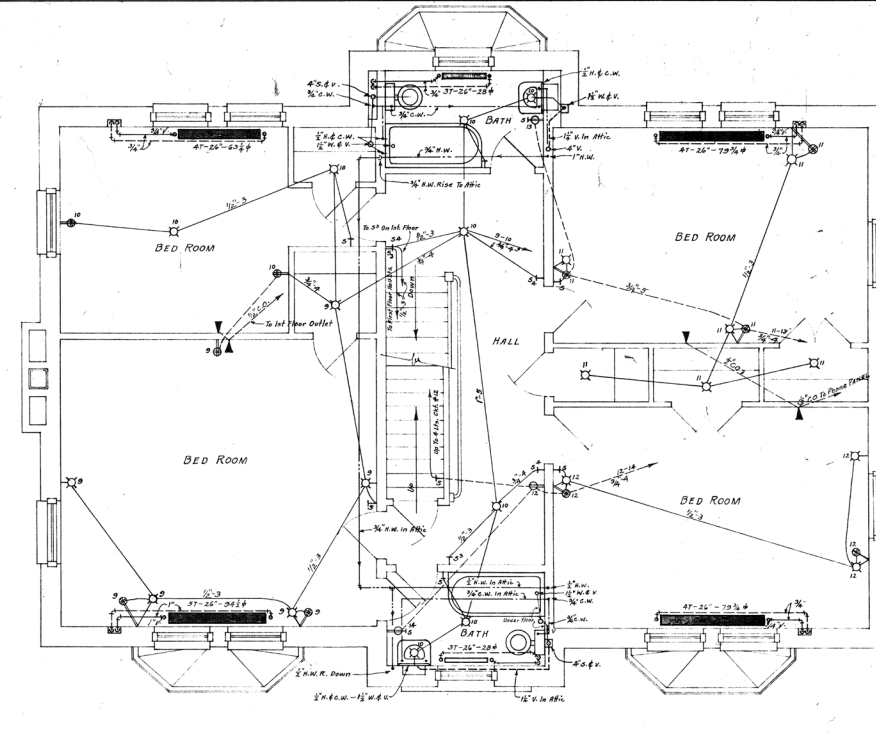
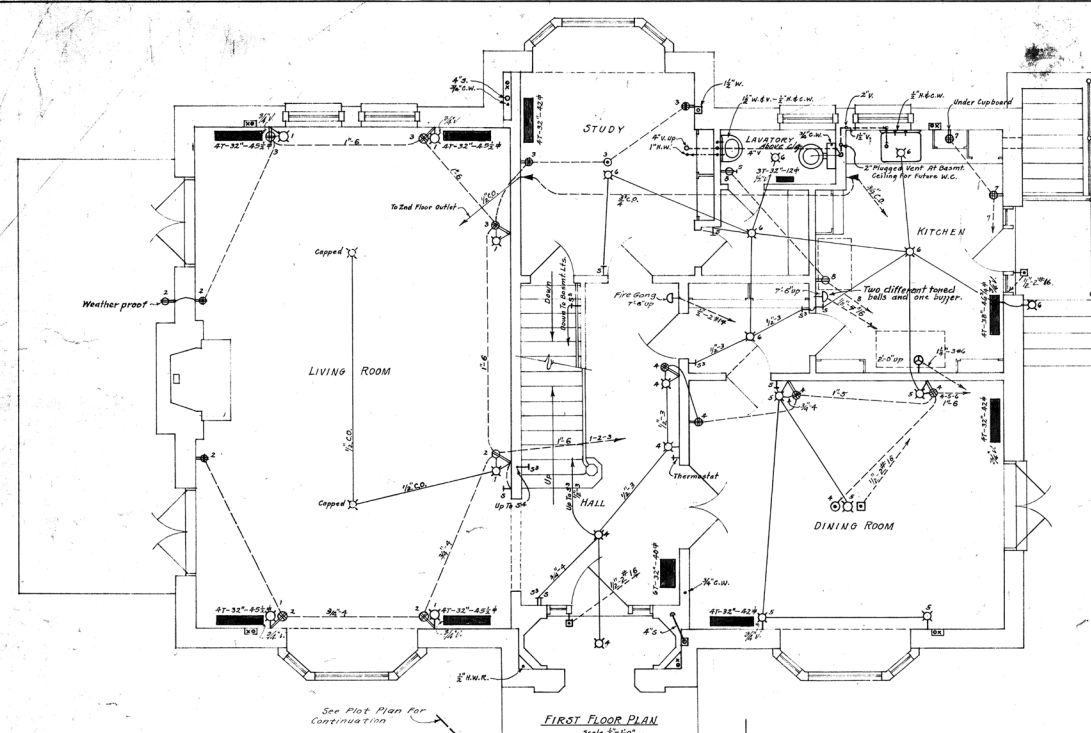

Note:  
 All first floor radiator flow & return branches to radiators to be raised out the top of flow & return mains.  
 All second floor radiator flow & return branches to radiators to be raised out the side of flow & return mains.  
 All radiators from radiators to be in floor construction.  
 All radiators to be provided with key operated air valves.  
 On first floor all drop valves and temperature regulators.  
 Thermostat on first floor to control temperature regulator on converter.  
 Griffe all radiator inlet valves as required to secure proper distribution of water.  
 Radiator runouts to be near floor just below top of base; connect supply to top of radiator; return to bottom, opposite end.

- ELECTRICAL SYMBOLS**
- ⊗ Ceiling light outlet
  - ⊕ Bracket light outlet
  - ⊖ Single Receptacle
  - ⊖ Double Receptacle
  - ⊖ Switch & Receptacle
  - ⊖ Floor Outlet
  - ⊖ Bell Outlet
  - ⊖ Push Button (on wall)
  - ⊖ Push Button (on floor)
  - ⊖ Single Switch
  - ⊖ Three Way Switch
  - ⊖ Public Telephone Outlet

Note:  
 All conduit not marked shall be 1/2" x 12".  
 Bracket outlets shall be 5'-6" up from floor.  
 Receptacles shall be 18" up from floor except in kitchen bath and laundry where they shall be 4'-3" up.  
 Switches shall be 4'-0" up from floor.  
 Telephone outlets shall be 12" up from floor.

THESAURUS DEPARTMENT  
 U.S. MARINE HOSPITAL  
 SEATTLE, WASHINGTON

Bebb & Gould Assoc. Architects  
 John Graham  
 John Graham

**PLUMBING HEATING AND LIGHTING**

For Plumbing Symbols see Drawing P-1-165  
 For Heating Symbols see Drawing P-1-166



**RESIDENCE OFFICER IN CHARGE**  
**U. S. MARINE HOSPITAL**  
 - SEATTLE, WASHINGTON

DRAWN BY *C. E. S. J. A.* DRAWING No. **PHL-3-450**  
 CHECKED BY *[Signature]*  
 DATE *[Date]*  
 BEBB & GOULD + JOHN GRAHAM  
 ASSOCIATE ARCHITECTS  
 SEATTLE, WASHINGTON

