

**FOR SALE:**

**Clyde Hill Area Acreage**



**10060 NE 24th Street**

**BELLEVUE, WASHINGTON**

FEATURES



- Secluded, 2.48 acres near Clyde Hill
- Outstanding development potential: Zoned R-3.5 (Bellevue)
- Excellent access to Bellevue Way, freeways (I-405, Hwy-520), Bellevue CBD, Overlake Golf & Country Club
- Walk to Clyde Hill schools, parks
- Two adjacent tax parcels totaling 107,874 SF
  - A: King County Parcel #2025059058: 36,000 SF
  - B: King County Parcel #2025059161: 71,874 SF
- Private estate is currently undeveloped other than existing 2,070 SF 4-bedroom, 2-bath home

FOR MORE  
INFORMATION  
PLEASE  
CONTACT

**Michael Finch**  
(206) 757-8895  
michaelfinch@centurypacificlp.com

**Campbell Mathewson**  
(206) 757-8893  
cmathewson@centurypacificlp.com



CENTURYPACIFIC

# Clyde Hill Area Residential Acreage

MAP/AERIAL

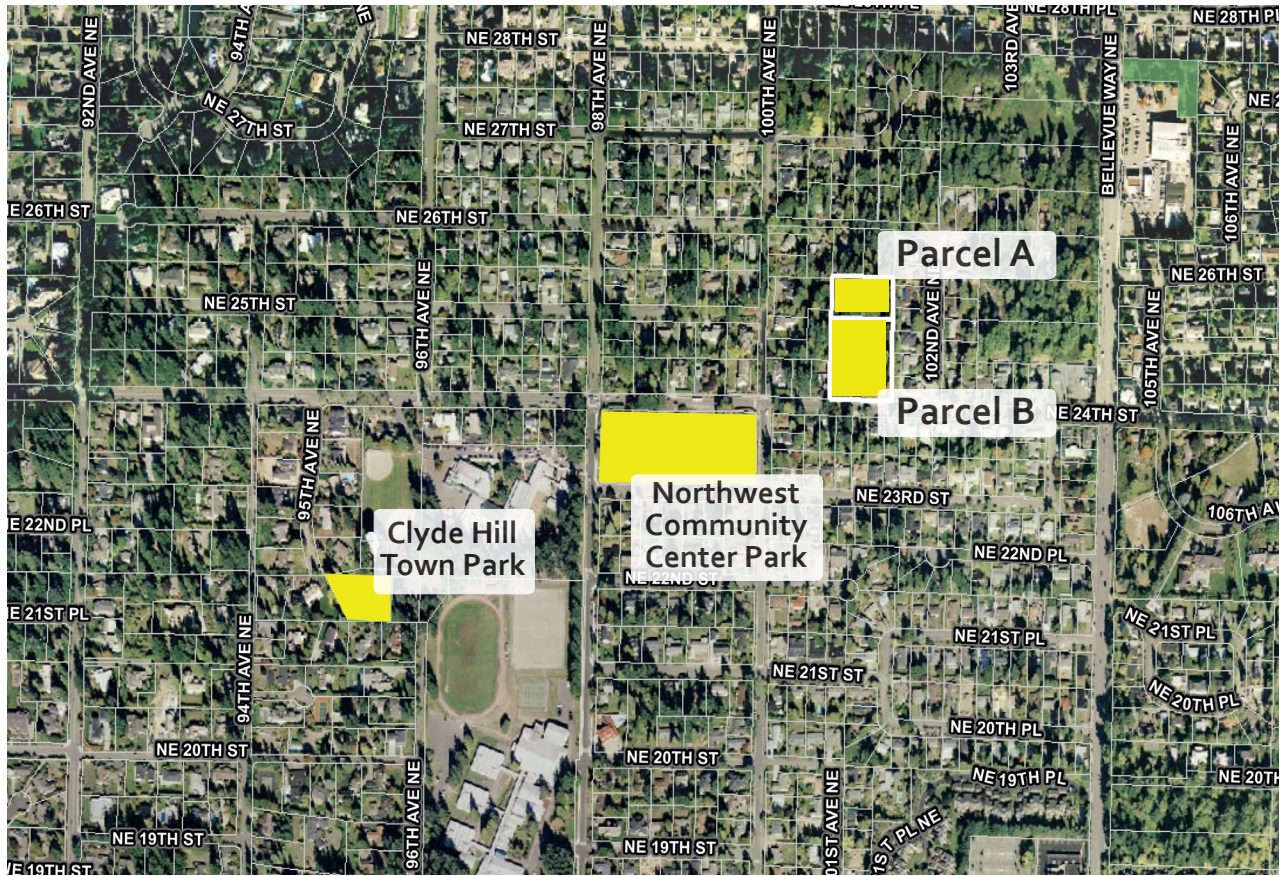

PROPERTY  
PHOTO



FOR MORE  
INFORMATION  
PLEASE  
CONTACT

Michael Finch  
(206) 757-8895  
michaelfinch@centurypacificlp.com

Campbell Mathewson  
(206) 757-8893  
cmathewson@centurypacificlp.com



CENTURYPACIFIC